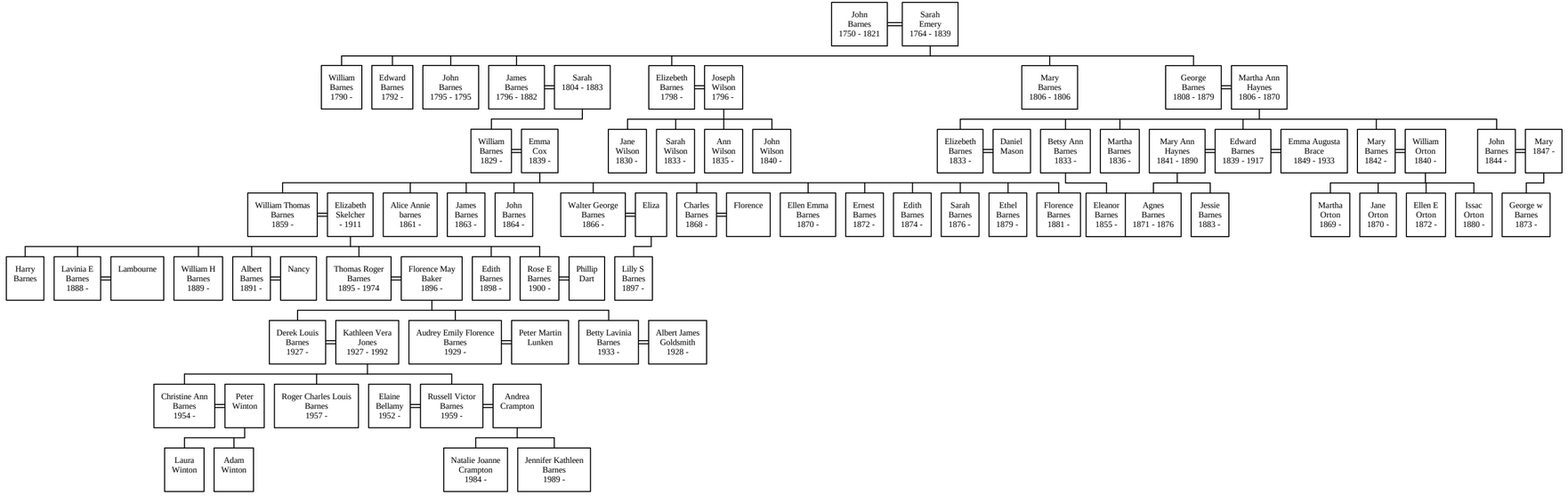Descendants of John Barnes