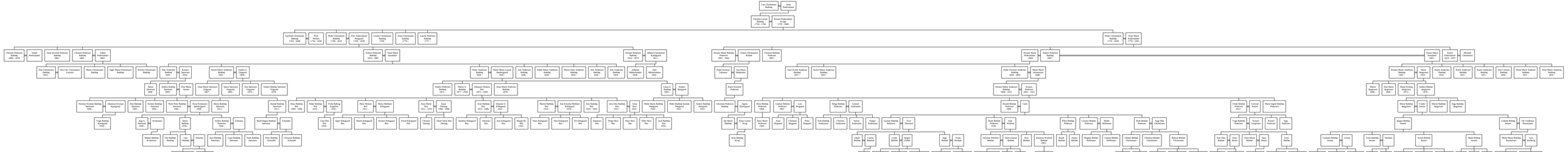Efterkommere af Lars Christensen Bækhøj