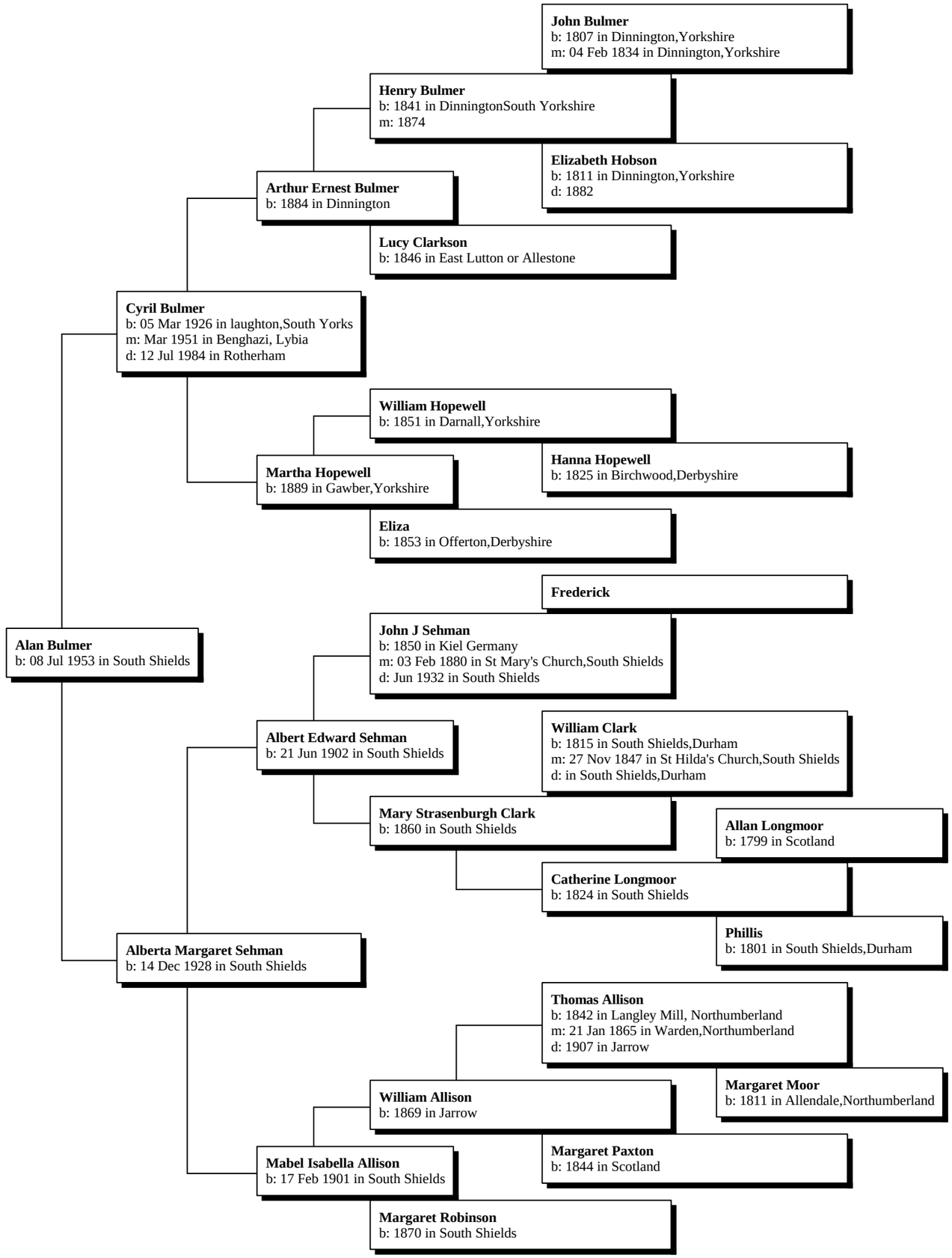Ancestors of Alan Bulmer