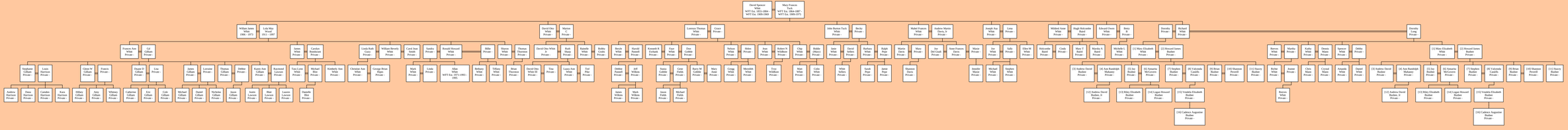Descendants of David Spencer Whitt