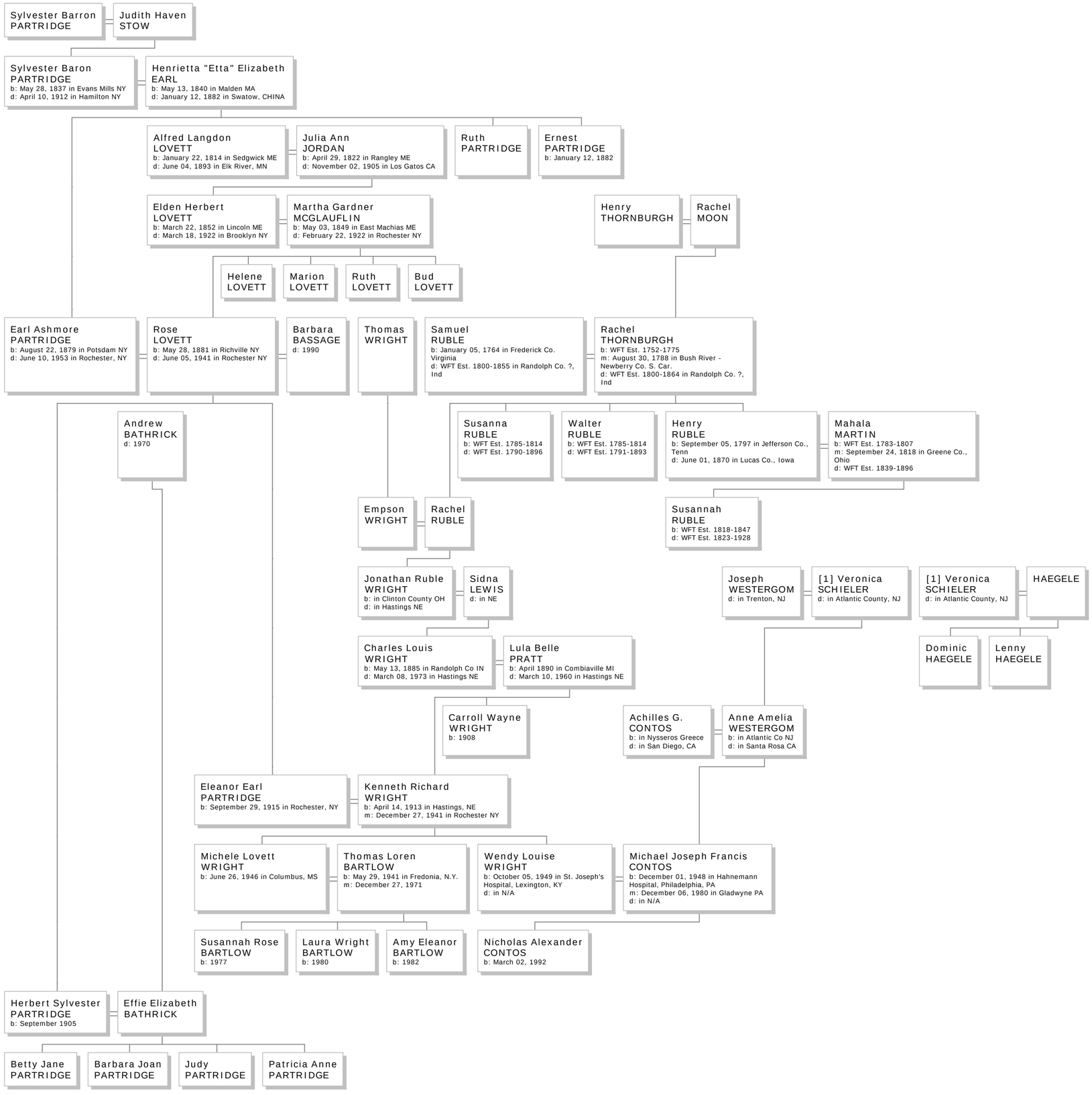All-in-One Tree of Sylvester Barron Partridge