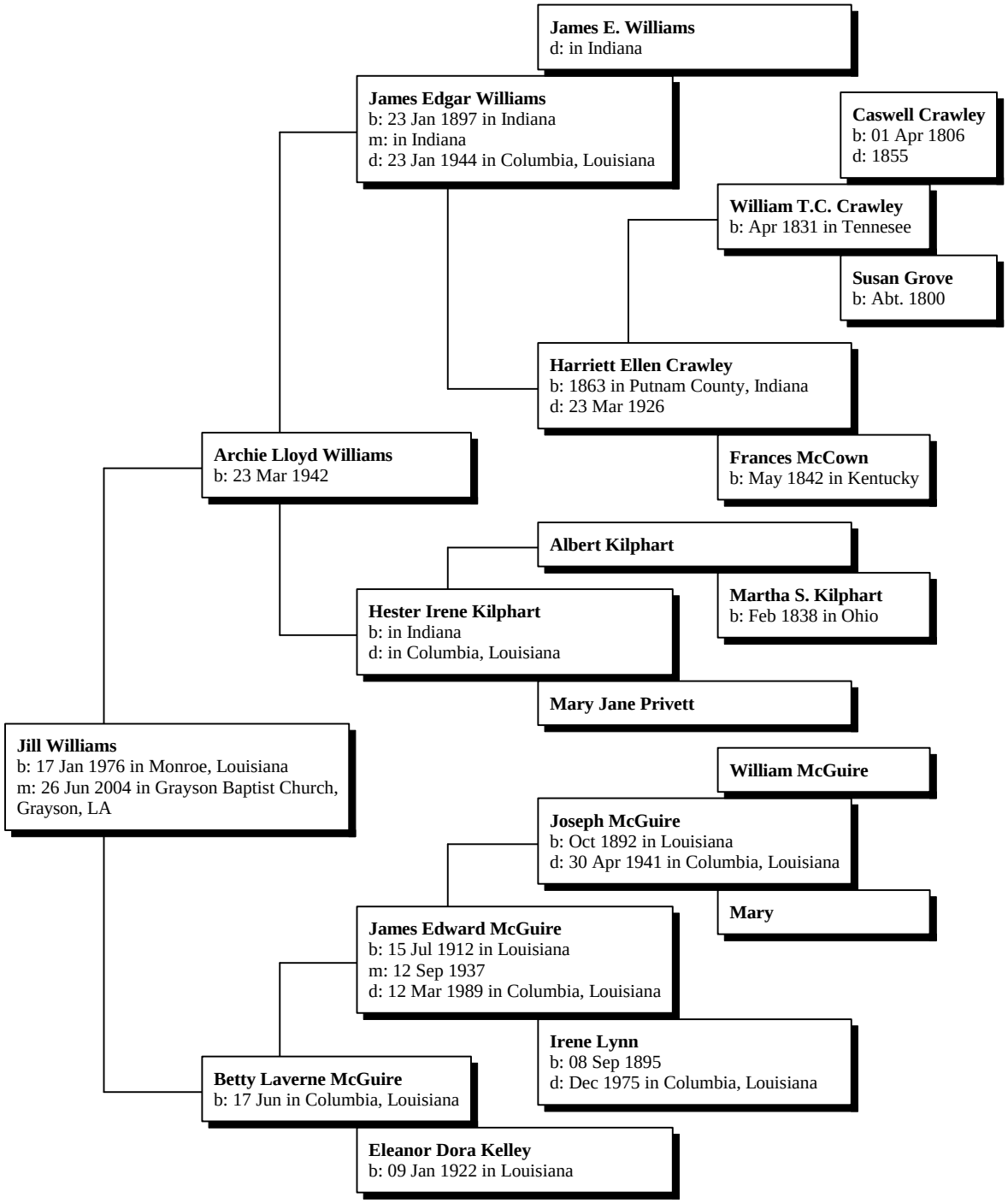Ancestors of Jill Williams