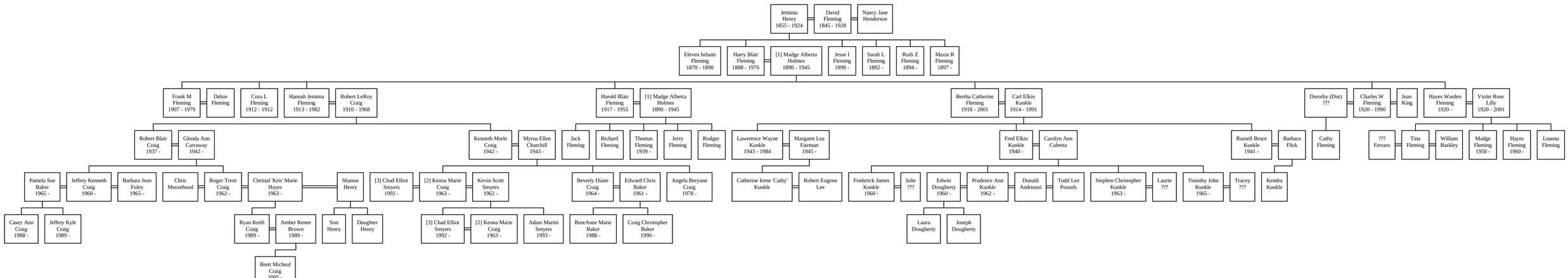# *Descendants of David Fleming*