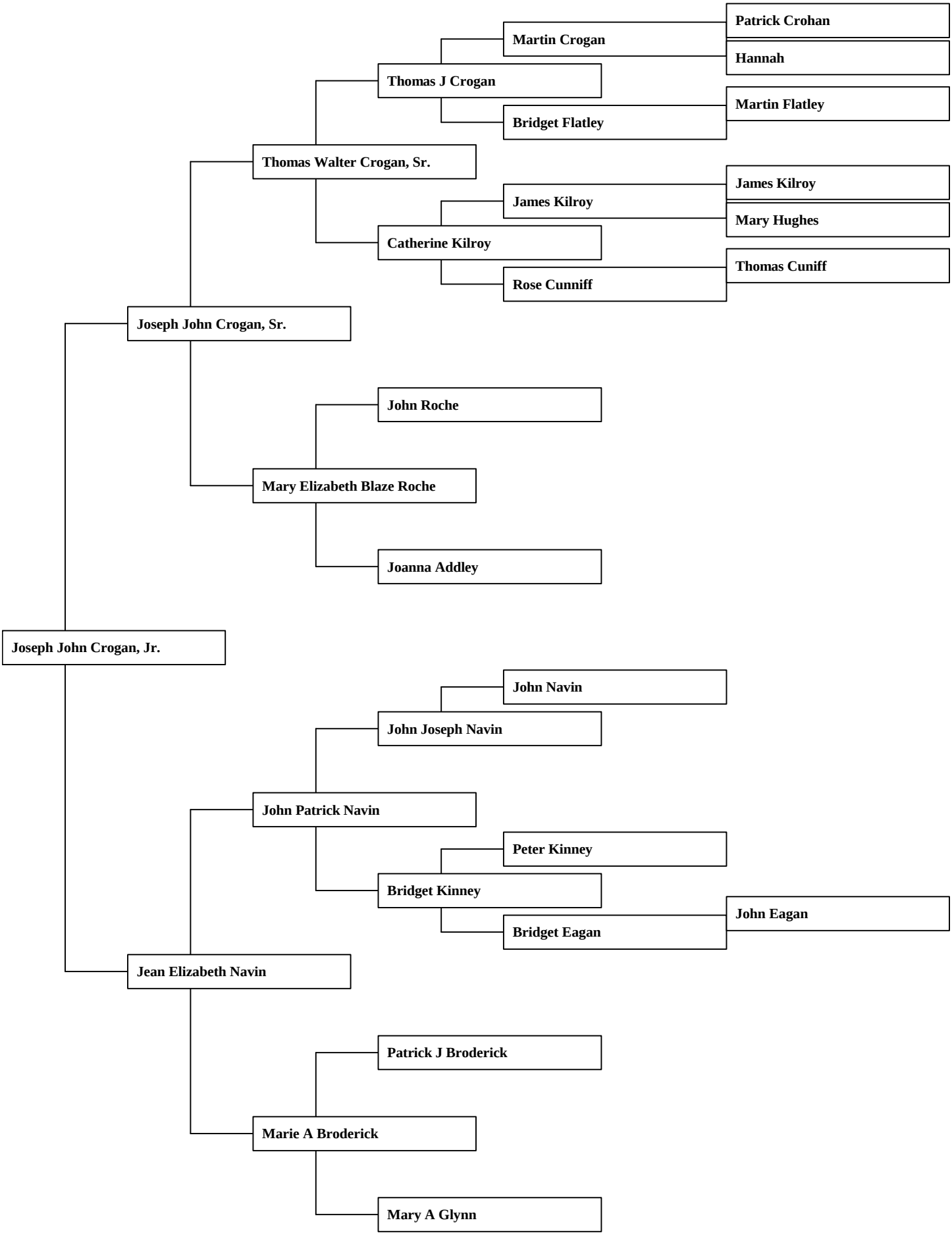Ancestors of Joseph John Crogan, Jr.