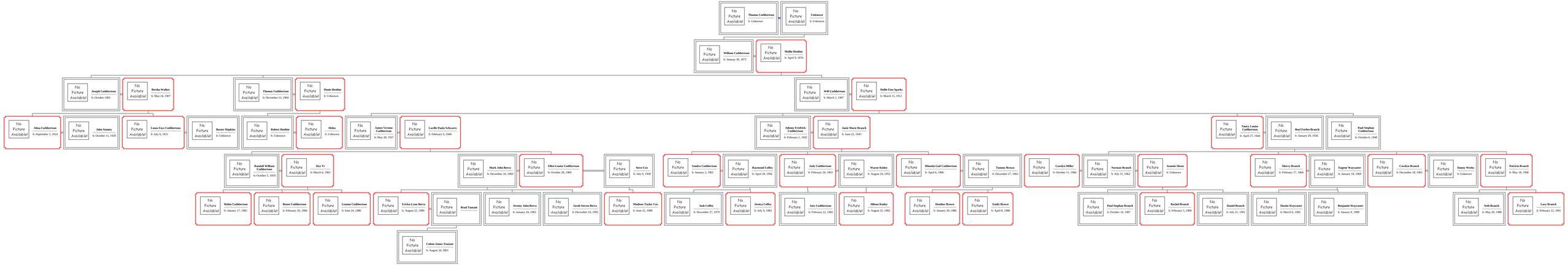Descendants of Thomas Cuthbertson