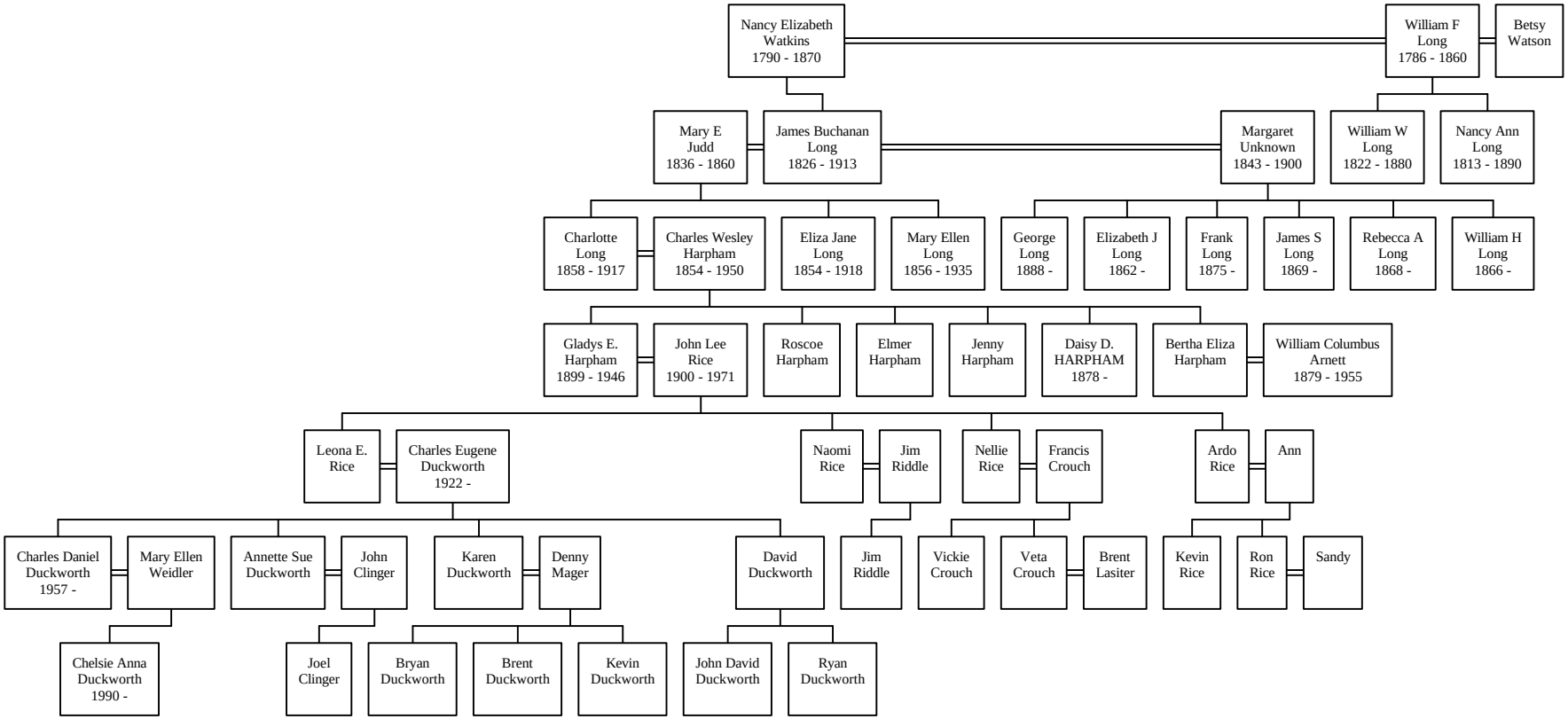Descendants of William F Long