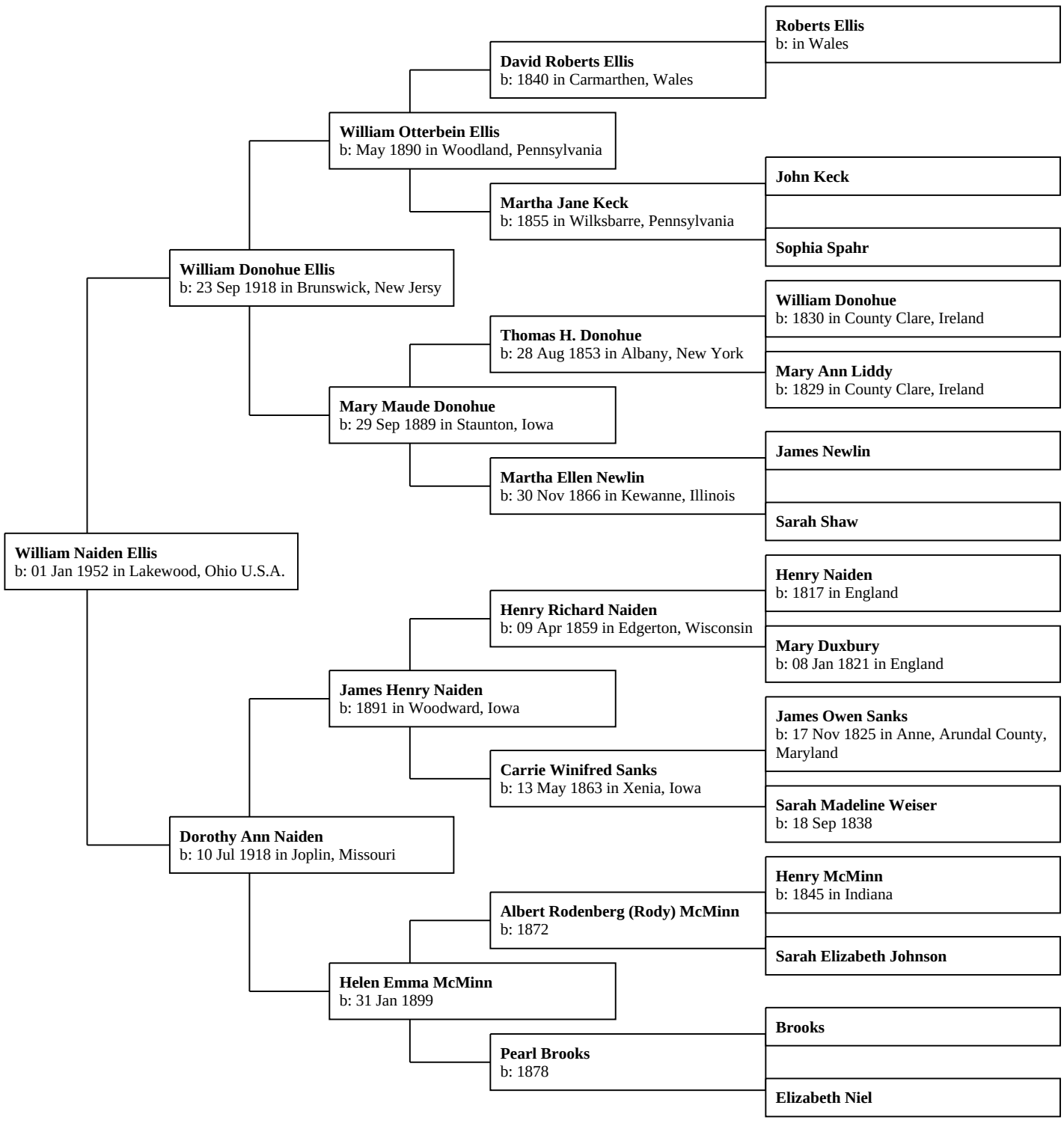Ancestors of William Naiden Ellis