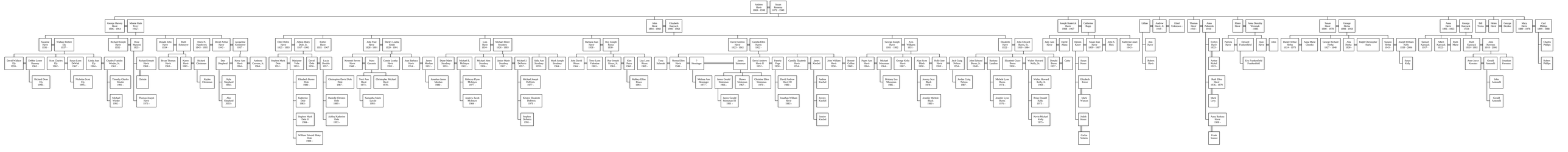Descendants of Andrew Havir