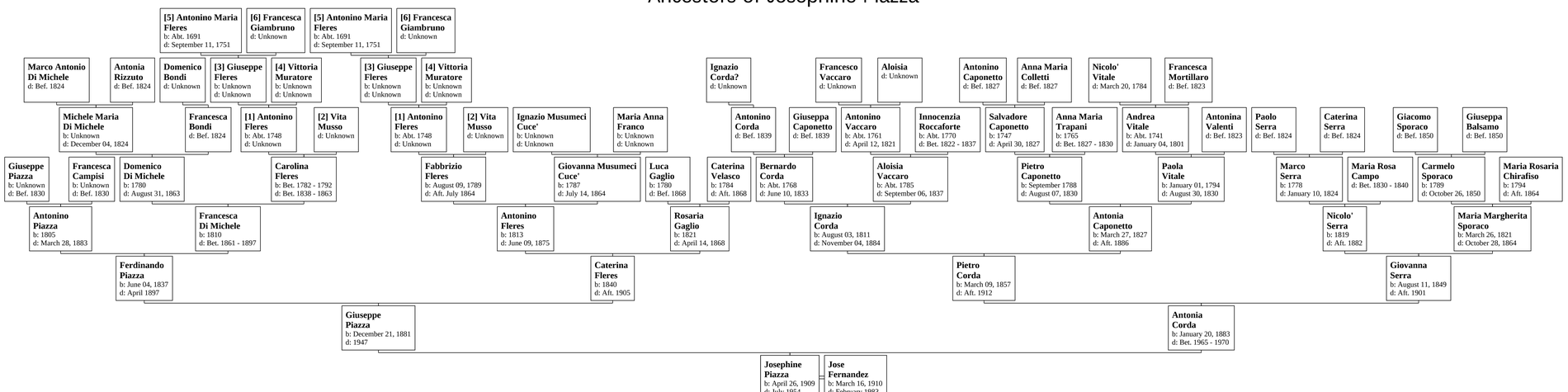Ancestors of Josephine Piazza