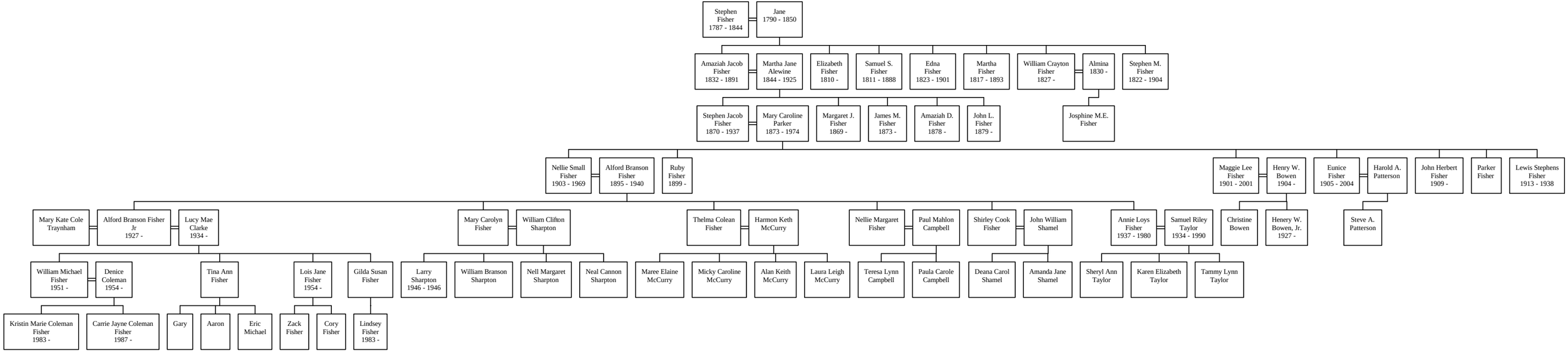Descendants of Stephen Fisher