

The Nelson Family

by

Sandra Lee Nelson Horan

Descendants of Anton Anders Nilsson

Children

Grandchildren

Great-Grandchildren

2nd Great-Grandchildren

3rd Great-Grandchildren

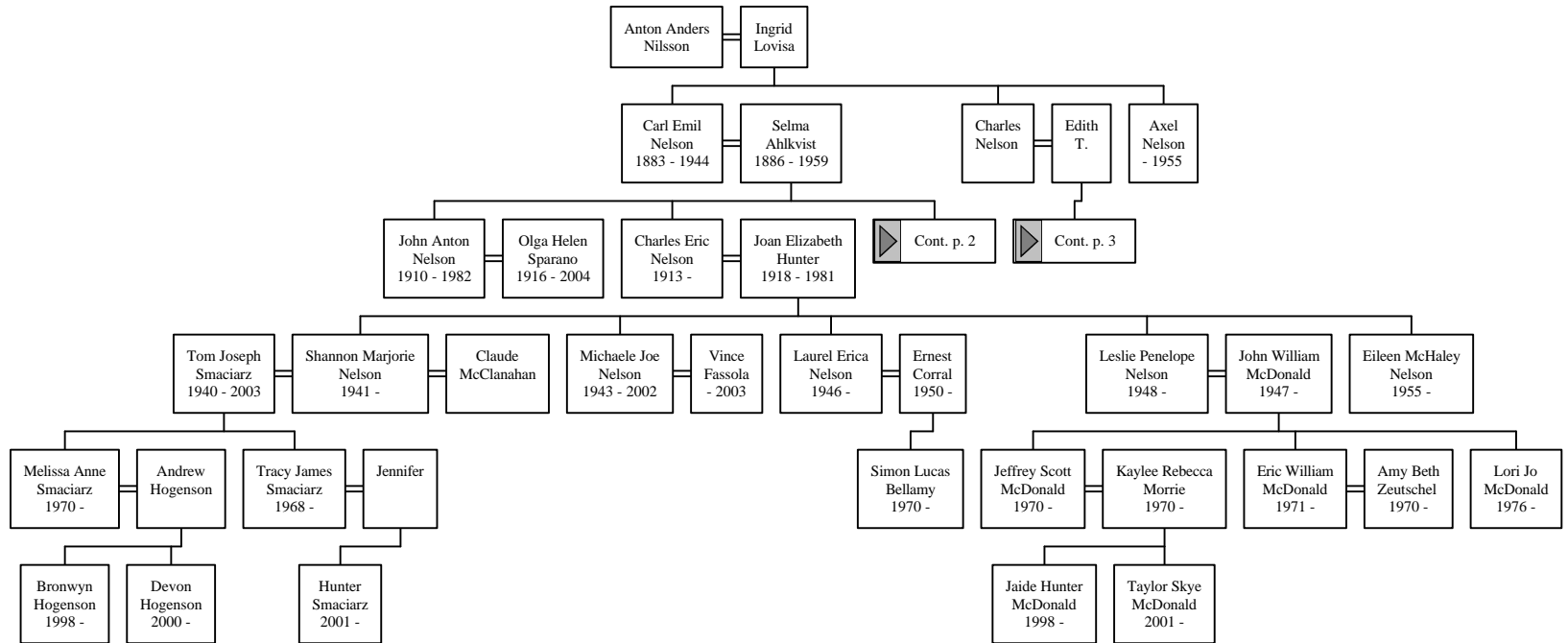

Descendants of Anton Anders Nilsson

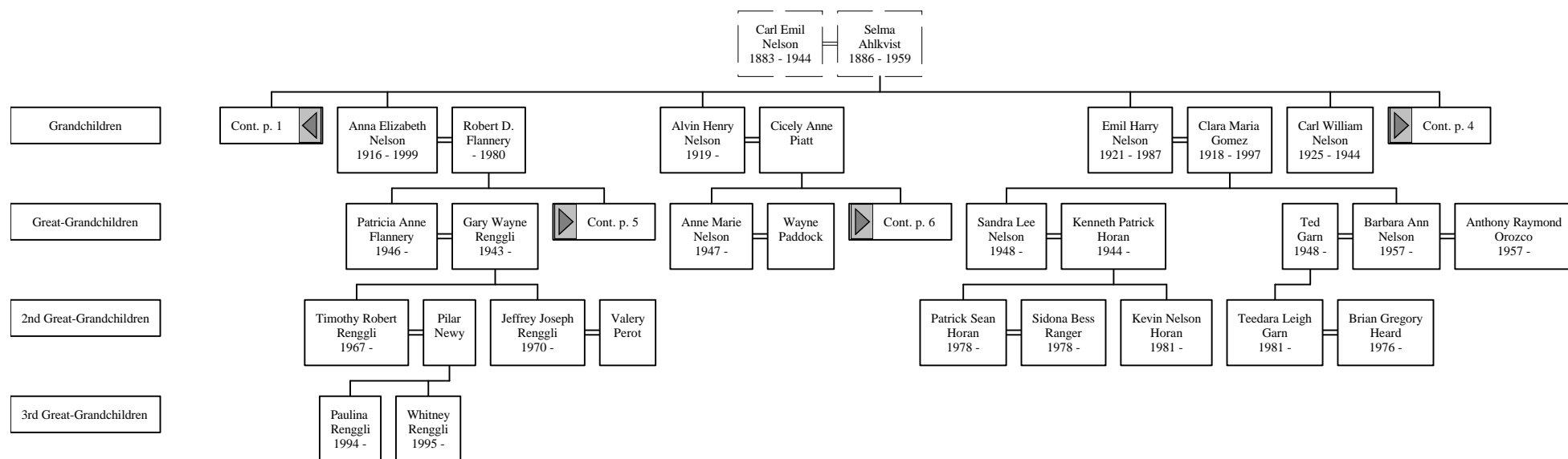

Descendants of Anton Anders Nilsson

Grandchildren

Great-Grandchildren

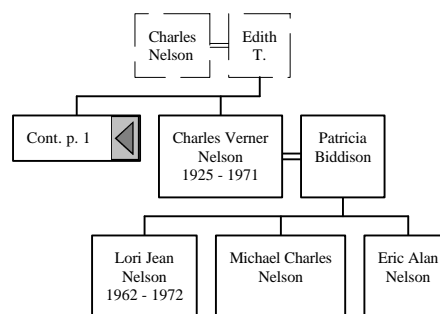

Descendants of Anton Anders Nilsson

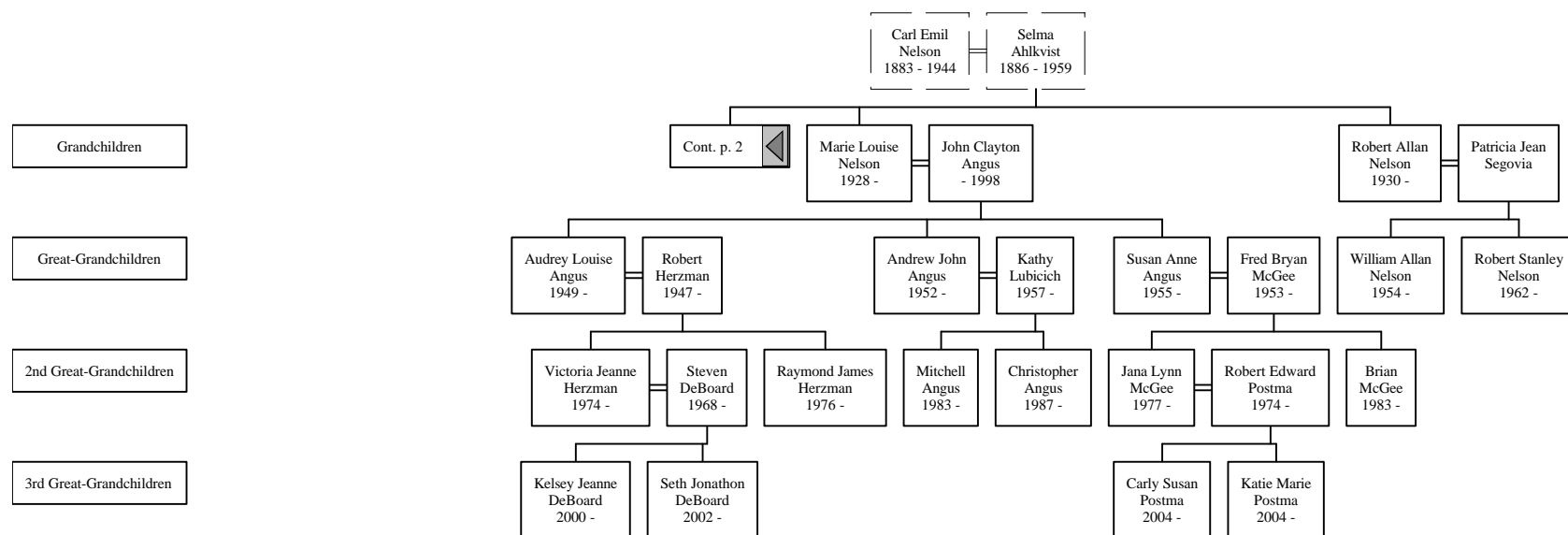

Descendants of Anton Anders Nilsson

Great-Grandchildren

2nd Great-Grandchildren

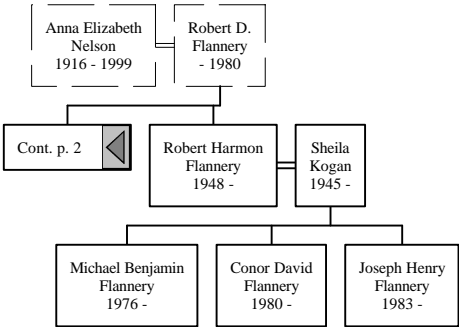

Descendants of Anton Anders Nilsson

Great-Grandchildren

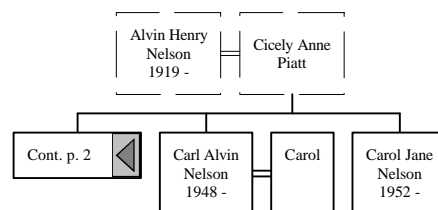

Nelson Family

Kinship of Anton Anders Nilsson

Name	Relationship with Anton Nilsson	Civil	Canon
Ahlkvist, Selma	Daughter-in-law		
Angus, Andrew John	Great-grandson	III	3
Angus, Audrey Louise	Great-granddaughter	III	3
Angus, Christopher	2nd great-grandson	IV	4
Angus, John Clayton	Husband of the granddaughter		
Angus, Mitchell	2nd great-grandson	IV	4
Angus, Susan Anne	Great-granddaughter	III	3
Bellamy, Simon Lucas	2nd great-grandson	IV	4
Betty	Granddaughter	II	2
Biddison, Patricia	Wife of the grandson		
Carol	Wife of the great-grandson		
Corral, Ernest	Husband of the great-granddaughter		
DeBoard, Kelsey Jeanne	3rd great-granddaughter	V	5
DeBoard, Seth Jonathon	3rd great-grandson	V	5
DeBoard, Steven	Husband of the 2nd great-granddaughter		
Fassola, Vince	Husband of the great-granddaughter		
Flannery, Conor David	2nd great-grandson	IV	4
Flannery, Joseph Henry	2nd great-grandson	IV	4
Flannery, Michael Benjamin	2nd great-grandson	IV	4
Flannery, Patricia Anne	Great-granddaughter	III	3
Flannery, Robert D.	Husband of the granddaughter		
Flannery, Robert Harmon	Great-grandson	III	3
Garn, Ted	Partner of the great-granddaughter		
Garn, Teedara Leigh	2nd great-granddaughter	IV	4
Gomez, Clara Maria	Wife of the grandson		
Harry	Grandson	II	2
Heard, Brian Gregory	Husband of the 2nd great-granddaughter		
Herzman, Raymond James	2nd great-grandson	IV	4
Herzman, Robert	Ex-husband of the great-granddaughter		
Herzman, Victoria Jeanne	2nd great-granddaughter	IV	4
Hogenson, Andrew	Husband of the 2nd great-granddaughter		
Hogenson, Bronwyn	3rd great-granddaughter	V	5
Hogenson, Devon	3rd great-granddaughter	V	5
Horan, Kenneth Patrick	Husband of the great-granddaughter		
Horan, Kevin Nelson	2nd great-grandson	IV	4
Horan, Patrick Sean	2nd great-grandson	IV	4
Hunter, Joan Elizabeth	Wife of the grandson		
Jennifer	Wife of the 2nd great-grandson		
Ken	Husband of the great-granddaughter		
Kogan, Sheila	Wife of the great-grandson		
Lovisa, Ingrid	Wife		
Lubicich, Kathy	Wife of the great-grandson		
McClanahan, Claude	Husband of the great-granddaughter		
McDonald, Eric William	2nd great-grandson	IV	4
McDonald, Jaide Hunter	3rd great-granddaughter	V	5
McDonald, Jeffrey Scott	2nd great-grandson	IV	4
McDonald, John William	Husband of the great-granddaughter		
McDonald, Lori Jo	2nd great-granddaughter	IV	4
McDonald, Taylor Skye	3rd great-granddaughter	V	5
McGee, Brian	2nd great-grandson	IV	4

Nelson Family

Name	Relationship with Anton Nilsson	Civil	Canon
McGee, Fred Bryan	Husband of the great-granddaughter		
McGee, Jana Lynn	2nd great-granddaughter	IV	4
Morrie, Kaylee Rebecca	Wife of the 2nd great-grandson		
Nelson, Alvin Henry	Grandson	II	2
Nelson, Anna Elizabeth	Granddaughter	II	2
Nelson, Anne Marie	Great-granddaughter	III	3
Nelson, Axel	Son	I	1
Nelson, Barbara Ann	Great-granddaughter	III	3
Nelson, Carl Alvin	Great-grandson	III	3
Nelson, Carl Emil	Son	I	1
Nelson, Carl William	Grandson	II	2
Nelson, Carol Jane	Great-granddaughter	III	3
Nelson, Charles	Son	I	1
Nelson, Charles Eric	Grandson	II	2
Nelson, Charles Verner	Grandson	II	2
Nelson, Eileen McHaley	Great-granddaughter	III	3
Nelson, Emil Harry	Grandson	II	2
Nelson, Eric Alan	Great-grandson	III	3
Nelson, John Anton	Grandson	II	2
Nelson, Laurel Erica	Great-granddaughter	III	3
Nelson, Leslie Penelope	Great-granddaughter	III	3
Nelson, Lori Jean	Great-granddaughter	III	3
Nelson, Marie Louise	Granddaughter	II	2
Nelson, Michael Charles	Great-grandson	III	3
Nelson, Michael Joe	Great-granddaughter	III	3
Nelson, Robert Allan	Grandson	II	2
Nelson, Robert Stanley	Great-grandson	III	3
Nelson, Sandra Lee	Great-granddaughter	III	3
Nelson, Shannon Marjorie	Great-granddaughter	III	3
Nelson, William Allan	Great-grandson	III	3
Newy, Pilar	Wife of the 2nd great-grandson		
Nilsson, Anton Anders	Self		0
Orozco, Anthony Raymond	Husband of the great-granddaughter		
Paddock, Wayne	Husband of the great-granddaughter		
Penny	Great-granddaughter	III	3
Perot, Valery	Wife of the 2nd great-grandson		
Piatt, Cicely Anne	Wife of the grandson		
Postma, Carly Susan	3rd great-granddaughter	V	5
Postma, Katie Marie	3rd great-granddaughter	V	5
Postma, Robert Edward	Husband of the 2nd great-granddaughter		
Ranger, Sidona Bess	Wife of the 2nd great-grandson		
Renggli, Gary Wayne	Husband of the great-granddaughter		
Renggli, Jeffrey Joseph	2nd great-grandson	IV	4
Renggli, Paulina	3rd great-granddaughter	V	5
Renggli, Timothy Robert	2nd great-grandson	IV	4
Renggli, Whitney	3rd great-granddaughter	V	5
Sandee	Great-granddaughter	III	3
Segovia, Patricia Jean	Wife of the grandson		
Smaciarz, Hunter	3rd great-grandson	V	5
Smaciarz, Melissa Anne	2nd great-granddaughter	IV	4
Smaciarz, Tom Joseph	Husband of the great-granddaughter		
Smaciarz, Tracy James	2nd great-grandson	IV	4

Nelson Family

Name	Relationship with Anton Nilsson	Civil	Canon
Sparano, Olga Helen	Wife of the grandson		
T., Edith	Daughter-in-law		
Zeutschel, Amy Beth	Wife of the 2nd great-grandson		

Nelson Family

Family Group Sheet

Husband: Anton Anders Nilsson		
Father: Mother: Other Spouses:		
Wife: Ingrid Lovisa		
Father: Mother: Other Spouses:		
CHILDREN		
1	Name: Carl Emil Nelson Born: 31 Oct 1883 Died: 23 Feb 1944 Married: 08 Apr 1908 Spouse: Selma Ahlkvist	in: Solvesborg,Sweden in: Tacoma,WA in: Winslow,Sweden
M		
2	Name: Charles Nelson Born: Died: Married: Spouse: Edith T.	in: in: in:
M		
3	Name: Axel Nelson Born: Married: Died: 1955 Spouse:	in: in: in: Solvesborg,Sweden
M		
4	Name: Born: Married: Died: Spouse:	in: in: in:
5	Name: Born: Married: Died: Spouse:	in: in: in:
6	Name: Born: Married: Died: Spouse:	in: in: in:
7	Name: Born: Married: Died: Spouse:	in: in: in:
8	Name: Born: Married: Died: Spouse:	in: in: in:

Nelson Family

Family Group Sheet

Husband:	Anton Anders Nilsson
in:	Solvesborg, Sweden
in:	Solvesborg, Sweden
Address and Phone(s)	
Medical	
<i>Notes</i>	
<i>Had a successful fishing fleet.</i>	
Marriage Information	
Wife:	Ingrid Lovisa
Beginning status:	Married

Nelson Family

Family Group Sheet

Wife:	Ingrid Lovisa
Address and Phone(s)	
Medical	
<i>Notes</i>	

Nelson Family

Family Group Sheet

Child:	Carl Emil Nelson
Born:	31 Oct 1883
in:	Solvesborg,Sweden
Died:	23 Feb 1944
in:	Tacoma,WA
Relationship with Father:	Anton Anders Nilsson - Natural
Relationship with Mother:	Ingrid Lovisa - Natural
Burial:	Tacoma ,WA
Naturalization:	12 May 1919
	Tacoma ,WA
Address and Phone(s)	

Medical

Notes

Born in Solvesborg,Sweden.Lived there until joining Swedish Navy. Was boning champ of Swedish Navy. Father owned fishing fleet. Moved to Winslow and worked for Grandpa Ahlkvist in blacksmith shop. Learned to build wagons. Came to the U.S. by way of Ellis Island to join his brother Charlie.Travelled by train from New York to Tacoma to settle with family and friends.Worked as a designer and builder of buses. Built school buses and the first tour buses to Mt. Rainier.

Marriage Information	
Wife:	Selma Ahlkvist
Married:	08 Apr 1908
Beginning status:	Married
in:	Winslow,Sweden

Nelson Family

Family Group Sheet

Child:	Charles Nelson
Relationship with Father:	Anton Anders Nilsson - Natural
Relationship with Mother:	Ingrid Lovisa - Natural
Address and Phone(s)	
Medical	
Notes	
Marriage Information	
Wife:	Edith T.
Beginning status:	Married

Nelson Family

Family Group Sheet

Child:	Axel Nelson
Died:	1955
in:	Solvesborg, Sweden
Relationship with Father:	Anton Anders Nilsson - Natural
Relationship with Mother:	Ingrid Lovisa - Natural
Address and Phone(s)	
Medical	
<i>Notes</i>	
Marriage Information	

Nelson Family

Descendants of Anton Anders Nilsson

Generation No. 1

1. ANTON ANDERS¹ NILSSON was born in Solvesborg,Sweden, and died in Solvesborg,Sweden. He married INGRID LOVISA.

Notes for ANTON ANDERS NILSSON:
Had a successful fishing fleet.

Children of ANTON NILSSON and INGRID LOVISA are:

2. i. CARL EMIL² NELSON, b. 31 Oct 1883, Solvesborg,Sweden; d. 23 Feb 1944, Tacoma,WA.
3. ii. CHARLES NELSON.
- iii. AXEL NELSON, d. 1955, Solvesborg,Sweden.

Generation No. 2

2. CARL EMIL² NELSON (*ANTON ANDERS¹ NILSSON*) was born 31 Oct 1883 in Solvesborg,Sweden, and died 23 Feb 1944 in Tacoma,WA. He married SELMA AHLKVIST 08 Apr 1908 in Winslow,Sweden, daughter of JOHAN AHLKVIST and JOHANNA. She was born 24 Sep 1886 in Winslow,Sweden, and died 15 Sep 1959 in Tacoma,WA.

Notes for CARL EMIL NELSON:

Born in Solvesborg,Sweden.Lived there until joining Swedish Navy. Was boning champ of Swedish Navy. Father owned fishing fleet. Moved to Winslow and worked for Grandpa Ahlkvist in blacksmith shop. Learned to build wagons. Came to the U.S. by way of Ellis Island to join his brother Charlie.Travelled by train from New York to Tacoma to settle with family and friends.Worked as a designer and builder of buses. Built school buses and the first tour buses to Mt. Rainier.

More About CARL EMIL NELSON:

Burial: Tacoma ,WA

Naturalization: 12 May 1919, Tacoma ,WA

Notes for SELMA AHLKVIST:

Born in Winslow Province of Skona. Father had a farm and blacksmith shop.

More About SELMA AHLKVIST:

Burial: Tacoma ,WA

Naturalization: 12 May 1919, Tacoma ,WA

Children of CARL NELSON and SELMA AHLKVIST are:

- i. JOHN ANTON³ NELSON, b. 20 Feb 1910, Winslow, Sweden; d. 26 Apr 1982, Oakland,CA; m. OLGA HELEN SPARANO, 19 Oct 1944; b. 14 Dec 1916, Tacoma ,WA; d. 2004, Oakland,CA.
4. ii. CHARLES ERIC NELSON, b. 13 Jan 1913, Winslow,Sweden.
5. iii. ANNA ELIZABETH NELSON, b. 04 Apr 1916, Tacoma ,WA; d. 24 Dec 1999, Berkeley,CA.
6. iv. ALVIN HENRY NELSON, b. 13 Mar 1919, Tacoma ,WA.
7. v. EMIL HARRY NELSON, b. 31 Jul 1921, Tacoma,WA; d. 01 Sep 1987, Tacoma,WA.
- vi. CARL WILLIAM NELSON, b. 29 Nov 1925, Tacoma ,WA; d. 14 Dec 1944, Bastogne,France.

Notes for CARL WILLIAM NELSON:

As a child Billy enjoyed horses and fishing. Billy was killed in action during World War II while serving in France. He was a Private in the 347th Infantry Regiment, 87th Division, F Company. He received a Purple Heart.

More About CARL WILLIAM NELSON:

Nelson Family

Burial: 1944, Lorraine American Cemetery, St. Avold, France

- 8. vii. MARIE LOUISE NELSON, b. 27 Jan 1928, Tacoma, WA.
- 9. viii. ROBERT ALLAN NELSON, b. 08 Feb 1930, Tacoma, WA.

3. CHARLES² NELSON (*ANTON ANDERS¹ NILSSON*) He married EDITH T..

Child of CHARLES NELSON and EDITH T. is:

- 10. i. CHARLES VERNER³ NELSON, b. 18 Apr 1925; d. Sep 1971, Tacoma, WA.

Generation No. 3

4. CHARLES ERIC³ NELSON (*CARL EMIL², ANTON ANDERS¹ NILSSON*) was born 13 Jan 1913 in Winslow, Sweden. He married JOAN ELIZABETH HUNTER 30 Sep 1938 in Tacoma, WA, daughter of JOSEPH HUNTER and AVIS MCHALEY. She was born 13 Jun 1918 in Prairie City, OR, and died 02 Mar 1981 in Tacoma, WA.

Notes for CHARLES ERIC NELSON:

Worked for North Star Glove for 50 years

Children of CHARLES NELSON and JOAN HUNTER are:

- 11. i. SHANNON MARJORIE⁴ NELSON, b. 03 Oct 1941, Tacoma, WA.
- ii. MICHAEL JOE NELSON, b. 14 Feb 1943, Tacoma, WA; d. 10 Sep 2002, Hillsborough, OR; m. VINCE FASSOLA; d. 2003, Hillsborough, OR.
- 12. iii. LAUREL ERICA NELSON, b. 15 Jan 1946, Tacoma, WA.
- 13. iv. LESLIE PENELOPE NELSON, b. 02 Mar 1948, Tacoma, WA.
- v. EILEEN MCHALEY NELSON, b. 06 Sep 1955, Tacoma, WA.

5. ANNA ELIZABETH³ NELSON (*CARL EMIL², ANTON ANDERS¹ NILSSON*) was born 04 Apr 1916 in Tacoma, WA, and died 24 Dec 1999 in Berkeley, CA. She married ROBERT D. FLANNERY 24 Jun 1939 in Tacoma, WA, son of ROBERT FLANNERY and HAZEL YOUNG. He was born in Alameda, CA, and died 30 Nov 1980 in Berkeley, CA.

Children of ANNA NELSON and ROBERT FLANNERY are:

- 14. i. PATRICIA ANNE⁴ FLANNERY, b. 08 Jun 1946, San Francisco, CA.
- 15. ii. ROBERT HARMON FLANNERY, b. 03 Nov 1948, Vallejo, CA.

6. ALVIN HENRY³ NELSON (*CARL EMIL², ANTON ANDERS¹ NILSSON*) was born 13 Mar 1919 in Tacoma, WA. He married CICELY ANNE PIATT 04 Oct 1941.

Children of ALVIN NELSON and CICELY PIATT are:

- i. ANNE MARIE⁴ NELSON, b. 16 Jul 1947; m. WAYNE PADDOCK.
- ii. CARL ALVIN NELSON, b. 22 Jul 1948; m. CAROL.
- iii. CAROL JANE NELSON, b. 03 Sep 1952.

7. EMIL HARRY³ NELSON (*CARL EMIL², ANTON ANDERS¹ NILSSON*) was born 31 Jul 1921 in Tacoma, WA, and died 01 Sep 1987 in Tacoma, WA. He met CLARA MARIA GOMEZ 21 Mar 1947 in San Juan, Puerto Rico, daughter of RAMON GOMEZ-CINTRON and ELISA NOGUERA. She was born 30 Jul 1918 in San Juan, Puerto Rico, and died 07 Aug 1997 in Tacoma, WA.

Notes for EMIL HARRY NELSON:

Born Emil Harry but later changed to Harry Emil

More About CLARA MARIA GOMEZ:

Adoption: San Juan, Puerto Rico

Nelson Family

Children of EMIL NELSON and CLARA GOMEZ are:

16. i. SANDRA LEE⁴ NELSON, b. 01 Jun 1948, Tacoma,WA.
17. ii. BARBARA ANN NELSON, b. 13 Nov 1957, Tacoma ,WA.

8. MARIE LOUISE³ NELSON (*CARL EMIL², ANTON ANDERS¹ NILSSON*) was born 27 Jan 1928 in Tacoma ,WA. She married JOHN CLAYTON ANGUS 20 Aug 1948 in Tacoma,WA. He was born in Tacoma ,WA, and died 07 Mar 1998 in Vancouver,WA.

Children of MARIE NELSON and JOHN ANGUS are:

18. i. AUDREY LOUISE⁴ ANGUS, b. 21 May 1949, Tacoma ,WA.
19. ii. ANDREW JOHN ANGUS, b. 18 Feb 1952, Tacoma ,WA.
20. iii. SUSAN ANNE ANGUS, b. 27 Jul 1955, Tacoma ,WA.

9. ROBERT ALLAN³ NELSON (*CARL EMIL², ANTON ANDERS¹ NILSSON*) was born 08 Feb 1930 in Tacoma ,WA. He married PATRICIA JEAN SEGOVIA 25 Apr 1953.

Children of ROBERT NELSON and PATRICIA SEGOVIA are:

- i. WILLIAM ALLAN⁴ NELSON, b. 12 Mar 1954.
- ii. ROBERT STANLEY NELSON, b. 02 Feb 1962, Oakland,CA.

10. CHARLES VERNER³ NELSON (*CHARLES², ANTON ANDERS¹ NILSSON*) was born 18 Apr 1925, and died Sep 1971 in Tacoma ,WA. He married PATRICIA BIDDISON.

Children of CHARLES NELSON and PATRICIA BIDDISON are:

- i. LORI JEAN⁴ NELSON, b. 1962; d. 07 Dec 1972, Tacoma ,WA.
- ii. MICHAEL CHARLES NELSON, d. Tacoma ,WA.
- iii. ERIC ALAN NELSON, d. Tacoma ,WA.

Generation No. 4

11. SHANNON MARJORIE⁴ NELSON (*CHARLES ERIC³, CARL EMIL², ANTON ANDERS¹ NILSSON*) was born 03 Oct 1941 in Tacoma,WA. She married (1) TOM JOSEPH SMACIARZ 16 Apr 1966 in Tacoma,WA. He was born 06 Sep 1940 in Chehalis, WA, and died 05 Jun 2003 in Seattle, WA. She married (2) CLAUDE MCCLANAHAN 17 Mar 2006 in Lacey, WA.

More About TOM JOSEPH SMACIARZ:

Burial: 10 Jun 2003, Chehalis, WA

Children of SHANNON NELSON and TOM SMACIARZ are:

- i. MELISSA ANNE⁵ SMACIARZ, b. 21 Feb 1970; m. ANDREW HOGENSON, 10 Oct 1992, Lacey, WA.
- ii. TRACY JAMES SMACIARZ, b. 04 Dec 1968; m. JENNIFER, 24 Mar 2000.

12. LAUREL ERICA⁴ NELSON (*CHARLES ERIC³, CARL EMIL², ANTON ANDERS¹ NILSSON*) was born 15 Jan 1946 in Tacoma ,WA. She married ERNEST CORRAL. He was born 04 Jul 1950.

Child of LAUREL NELSON and ERNEST CORRAL is:

- i. SIMON LUCAS⁵ BELLAMY, b. 09 Apr 1970, Bellingham, WA.

13. LESLIE PENELOPE⁴ NELSON (*CHARLES ERIC³, CARL EMIL², ANTON ANDERS¹ NILSSON*) was born 02 Mar 1948 in Tacoma ,WA. She married JOHN WILLIAM McDONALD 26 Aug 1968 in Tacoma,WA. He was born 24 Apr 1947 in Tacoma ,WA.

Children of LESLIE NELSON and JOHN McDONALD are:

Nelson Family

- i. JEFFREY SCOTT⁵ MCDONALD, b. 17 Jul 1970, Travis AFB, CA; m. KAYLEE REBECCA MORRIE, 08 Sep 1995, Bellevue, WA; b. 05 Jun 1970, Westbrook, CT.
- ii. ERIC WILLIAM MCDONALD, b. 13 Dec 1971, Travis AFB, CA; m. AMY BETH ZEUTSCHEL, 17 May 1998, Seattle, WA; b. 09 Dec 1970, Woodinville, WA.
- iii. LORI JO MCDONALD, b. 19 Apr 1976, Phoenix, AZ.

14. PATRICIA ANNE⁴ FLANNERY (*ANNA ELIZABETH³ NELSON, CARL EMIL², ANTON ANDERS¹ NILSSON*) was born 08 Jun 1946 in San Francisco, CA. She married GARY WAYNE RENGGLI 03 Sep 1966 in Berkeley, CA, son of JOSEPH RENGGLI and MARIE. He was born 25 Jun 1943 in Tacoma, WA.

Children of PATRICIA FLANNERY and GARY RENGGLI are:

- i. TIMOTHY ROBERT⁵ RENGGLI, b. 17 Mar 1967; m. PILAR NEWY, 17 Aug 1996, Fremont, CA.
- ii. JEFFREY JOSEPH RENGGLI, b. 13 Mar 1970; m. VALERY PEROT, Nov, Lake Tahoe, CA.

15. ROBERT HARMON⁴ FLANNERY (*ANNA ELIZABETH³ NELSON, CARL EMIL², ANTON ANDERS¹ NILSSON*) was born 03 Nov 1948 in Vallejo, CA. He married SHEILA KOGAN 22 Mar 1975 in Kensington, CA, daughter of MANYA KOGAN. She was born 22 Aug 1945 in Oakland, CA.

Children of ROBERT FLANNERY and SHEILA KOGAN are:

- i. MICHAEL BENJAMIN⁵ FLANNERY, b. 21 May 1976.
- ii. CONOR DAVID FLANNERY, b. 05 Sep 1980, Oakland, CA.
- iii. JOSEPH HENRY FLANNERY, b. 21 Dec 1983, Oakland, CA.

16. SANDRA LEE⁴ NELSON (*EMIL HARRY³, CARL EMIL², ANTON ANDERS¹ NILSSON*) was born 01 Jun 1948 in Tacoma, WA. She married KENNETH PATRICK HORAN 14 Jul 1973 in Mason Methodist Church, Tacoma, WA, son of LAVELLE HORAN and MARTHA ZATLUKAL. He was born 06 Nov 1944 in St. Agnes Hospital, Fresno, CA.

Notes for SANDRA LEE NELSON:

9/16/04-Hurricane Ivan came through the Atlanta area.

9/7/04-Hurricane Frances came through Atlanta

More About SANDRA LEE NELSON:

Christening: 10 Apr 1949, Mason Methodist Church, Tacoma, WA

Graduation: 08 Jun 1966, Franklin Pierce H.S., Tacoma, WA

Residence: May 1984, 2686 Spring Rock Court, Roswell, GA 30075

More About KENNETH PATRICK HORAN:

Baptism: 06 Mar 1945, St. John's Cathedral, Fresno, CA

Marriage Notes for SANDRA NELSON and KENNETH HORAN:

Ken & Sandee met in San Francisco on Sept. 6, 1971 while working for the same insurance company-United Pacific-Reliance. They had their first date Sept. 16 and went to 39 Main Street in Tiburon for dinner. They dated for almost 2 years before marrying. They were married in Tacoma at the Mason Methodist Church. Sandee is a third generation member of the church.

They lived in Mill Valley in the Strawberry Shores Apartments after their wedding. They moved to Mountain View in 1974 where they acquired a cat named Shadow. In April of 1975 they moved to Atlanta, GA taking Shadow with them. They lived in The Sails Apartments in Roswell until they bought their first home in 1976. They lived at 2773 Stacy Court in Marietta until Sept. of 1983. They rented a house for 8 months until May of 1984 when they moved to 2686 Spring Rock Court in Roswell.

Both Patrick and Kevin were born at Northside Hospital in Atlanta.

Children of SANDRA NELSON and KENNETH HORAN are:

- i. PATRICK SEAN⁵ HORAN, b. 06 Feb 1978, Northside Hospital-Atlanta, GA; m. SIDONA BESS RANGER, 26 Jun 2004, Chota Falls, GA; b. 07 Oct 1978, Pittsburgh, PA.

Nelson Family

More About PATRICK SEAN HORAN:
Education: May 1999, GED-Marietta,GA
Military service: 07 Dec 2004, Entered US Coast Guard

- ii. KEVIN NELSON HORAN, b. 28 May 1981, Northside Hospital-Atlanta,GA.

More About KEVIN NELSON HORAN:
Graduation: 12 Jun 1999, Pope H.S.-Marietta,GA

17. BARBARA ANN⁴ NELSON (*EMIL HARRY³, CARL EMIL², ANTON ANDERS¹ NILSSON*) was born 13 Nov 1957 in Tacoma ,WA. She met (1) TED GARN in Tacoma,WA. He was born 05 May 1948. She married (2) ANTHONY RAYMOND OROZCO 01 Apr 2000 in Longview,WA, son of RAYMOND and CORAL. He was born 19 Aug 1957 in Santa Monica, CA.

Notes for BARBARA ANN NELSON:
Has a daughter-Teedara Leigh Garn-Born June 23,1981

Marriage Notes for BARBARA NELSON and ANTHONY OROZCO:
Married at Bumpers in Longview, WA. Building torn down and replaced by McDonald's in 2005.

Child of BARBARA NELSON and TED GARN is:

- i. TEEDARA LEIGH⁵ GARN, b. 23 Jun 1981, Tacoma ,WA; m. BRIAN GREGORY HEARD, 08 May 2004, Longview, WA; b. 29 Sep 1976, Eugene, OR.

18. AUDREY LOUISE⁴ ANGUS (*MARIE LOUISE³ NELSON, CARL EMIL², ANTON ANDERS¹ NILSSON*) was born 21 May 1949 in Tacoma ,WA. She married ROBERT HERZMAN. He was born 30 Dec 1947.

Children of AUDREY ANGUS and ROBERT HERZMAN are:

- i. VICTORIA JEANNE⁵ HERZMAN, b. 03 Mar 1974, Vancouver,WA; m. STEVEN DEBOARD, Vancouver, WA; b. 14 Feb 1968.
- ii. RAYMOND JAMES HERZMAN, b. 06 Mar 1976, Vancouver,WA.

19. ANDREW JOHN⁴ ANGUS (*MARIE LOUISE³ NELSON, CARL EMIL², ANTON ANDERS¹ NILSSON*) was born 18 Feb 1952 in Tacoma ,WA. He married KATHY LUBICICH. She was born 03 Dec 1957.

Children of ANDREW ANGUS and KATHY LUBICICH are:

- i. MITCHELL⁵ ANGUS, b. 25 Apr 1983, Vancouver,WA.
- ii. CHRISTOPHER ANGUS, b. 11 Jul 1987, Vancouver,WA.

20. SUSAN ANNE⁴ ANGUS (*MARIE LOUISE³ NELSON, CARL EMIL², ANTON ANDERS¹ NILSSON*) was born 27 Jul 1955 in Tacoma ,WA. She married FRED BRYAN MCGEE 22 Jun 1974 in Vancouver, WA. He was born 27 Mar 1953.

Children of SUSAN ANGUS and FRED MCGEE are:

- i. JANA LYNN⁵ MCGEE, b. 02 Aug 1977, Vancouver,WA; m. ROBERT EDWARD POSTMA, 14 Jul 2003, Kauai, Hawaii; b. 1974.

Marriage Notes for JANA MCGEE and ROBERT POSTMA:
Jana and Rob held a reception in Vancouver, WA Aug. 2, 2003 so that they could share their happiness with those who could not attend their wedding in Hawaii.

- ii. BRIAN MCGEE, b. 13 Sep 1983.

Table of Contents

Index	22
-------------	----

Index of Individuals

- Ahlkvist* -
 Johan: 16
 Selma: 1, 7, 10, 13, 16
- Angus* -
 Andrew John: 4, 7, 18, 20
 Audrey Louise: 4, 7, 18, 20
 Christopher: 4, 7, 20
 John Clayton: 4, 7, 18
 Mitchell: 4, 7, 20
 Susan Anne: 4, 7, 18, 20
- Bellamy* -
 Simon Lucas: 1, 7, 18
- Betty* -
 (name: Anna Elizabeth Nelson): 2, 7, 8, 16, 17, 19
- Biddison* -
 Patricia: 3, 7, 18
- Carol* -
 Unnamed: 6, 7, 17
- Coral* -
 Unnamed: 20
- Corral* -
 Ernest: 1, 7, 18
- DeBoard* -
 Kelsey Jeanne: 4, 7
 Seth Jonathon: 4, 7
 Steven: 4, 7, 20
- Fassola* -
 Vince: 1, 7, 17
- Flannery* -
 Conor David: 5, 7, 19
 Joseph Henry: 5, 7, 19
 Michael Benjamin: 5, 7, 19
 Patricia Anne: 2, 7, 17, 19
 Robert D.: 2, 7, 17
 Robert Harmon: 5, 7, 17, 19
 Robert Leroy: 17
- Garn* -
 Ted: 2, 7, 20
 Teedara Leigh: 2, 7, 20
- Gomez* -
 Clara Maria: 2, 7, 17, 18
- Gomez-Cintrón* -
 Ramon: 17
- Harry* -
 (name: Emil Harry Nelson): 2, 7, 8, 16-20
- Heard* -
 Brian Gregory: 2, 7, 20
- Herzman* -
 Raymond James: 4, 7, 20
 Robert: 4, 7, 20
 Victoria Jeanne: 4, 7, 20
- Hogenson* -
 Andrew: 1, 7, 18
 Bronwyn: 1, 7
 Devon: 1, 7
- Horan* -
 Kenneth Patrick (aka: Ken): 2, 7, 19
 Kevin Nelson: 2, 7, 20
 Lavelle George: 19
 Patrick Sean: 2, 7, 19, 20
- Hunter* -
 Joan Elizabeth: 1, 7, 17
 Joseph: 17
- Jennifer* -
 Unnamed: 1, 7, 18
- Johanna* -
 Unnamed: 16
- Ken* -
 (name: Kenneth Patrick Horan): 2, 7, 19
- Kogan* -
 Manya: 19
 Sheila: 5, 7, 19
- Lovisa* -
 Ingrid: 1, 7, 10-16
- Lubicich* -
 Kathy: 4, 7, 20
- Marie* -
 Unnamed: 19
- McClanahan* -
 Claude: 1, 7, 18
- McDonald* -
 Eric William: 1, 7, 19
 Jaide Hunter: 1, 7
 Jeffrey Scott: 1, 7, 19
 John William: 1, 7, 18, 19
 Lori Jo: 1, 7, 19
 Taylor Skye: 1, 7
- McGee* -
 Brian: 4, 7, 20
 Fred Bryan: 4, 8, 20
 Jana Lynn: 4, 8, 20
- McHaley* -
 Avis: 17
- Morrie* -
 Kaylee Rebecca: 1, 8, 19
- Nelson* -
 Alvin Henry: 2, 8, 16, 17
 Anna Elizabeth (aka: Betty): 2, 7, 8, 16, 17, 19
 Anne Marie: 2, 8, 17
 Axel: 1, 8, 10, 15, 16
 Barbara Ann: 2, 8, 18, 20
 Carl Alvin: 6, 8, 17
 Carl Emil: 1, 8, 10, 13, 16-20
 Carl William: 2, 8, 16, 17
 Carol Jane: 6, 8, 17
 Charles: 1, 8, 10, 14, 16-18
 Charles Eric: 1, 8, 16-18
 Charles Verner: 3, 8, 17, 18
 Eileen McHaley: 1, 8, 17
 Emil Harry (aka: Harry): 2, 7, 8, 16-20
 Eric Alan: 3, 8, 18
 John Anton: 1, 8, 16
 Laurel Erica: 1, 8, 17, 18
 Leslie Penelope (aka: Penny): 1, 8, 17-19
 Lori Jean: 3, 8, 18
 Marie Louise: 4, 8, 17, 18, 20
 Michael Charles: 3, 8, 18
 Michael Joe: 1, 8, 17
 Robert Allan: 4, 8, 17, 18
 Robert Stanley: 4, 8, 18
 Sandra Lee (aka: Sandee): 2, 8, 18, 19
 Shannon Marjorie: 1, 8, 17, 18

William Allan: 4, 8, 18

Newy -
Pilar: 2, 8, 19

Nilsson -
Anton Anders: 1, 8, 10, 11, 13-20

Noguera -
Elisa Leon: 17

Orozco -
Anthony Raymond: 2, 8, 20

Paddock -
Wayne: 2, 8, 17

Penny -
(name: Leslie Penelope Nelson): 1, 8, 17-19

Perot -
Valery: 2, 8, 19

Piatt -
Cicely Anne: 2, 8, 17

Postma -
Carly Susan: 4, 8
Katie Marie: 4, 8
Robert Edward: 4, 8, 20

Ranger -
Sidona Bess: 2, 8, 19

Raymond -
Unnamed: 20

Renggli -
Gary Wayne: 2, 8, 19
Jeffrey Joseph: 2, 8, 19
Joseph: 19
Paulina: 2, 8
Timothy Robert: 2, 8, 19
Whitney: 2, 8

Sandee -
(name: Sandra Lee Nelson): 2, 8, 18, 19

Segovia -
Patricia Jean: 4, 8, 18

Smaciarz -
Hunter: 1, 8
Melissa Anne: 1, 8, 18
Tom Joseph: 1, 8, 18
Tracy James: 1, 8, 18

Sparano -
Olga Helen: 1, 9, 16

T. -
Edith: 1, 9, 10, 14, 17

Young -
Hazel Althea: 17

Zatlukal -
Martha Ruth: 19

Zeutschel -
Amy Beth: 1, 9, 19