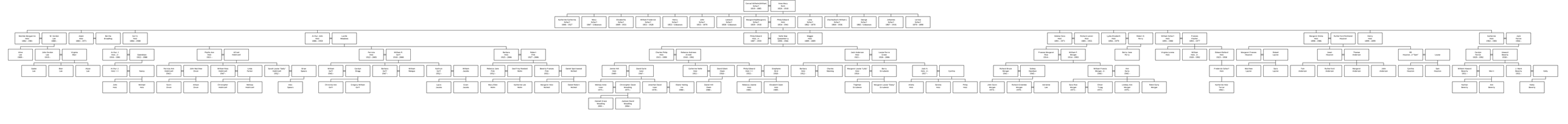Descendants of Conrad Wilhelm(William) Scharf