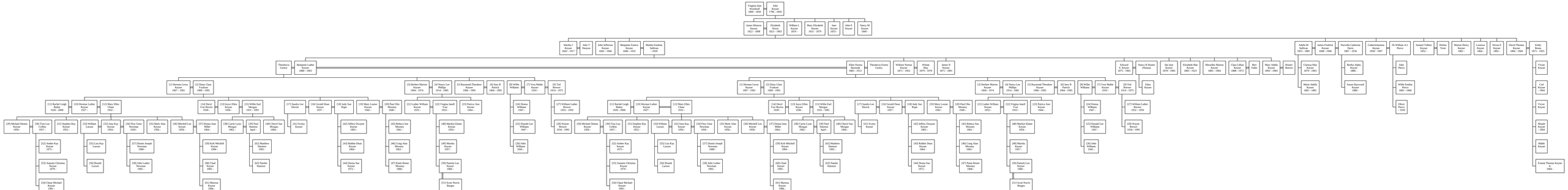Descendants of Virginia Jane Woodruff