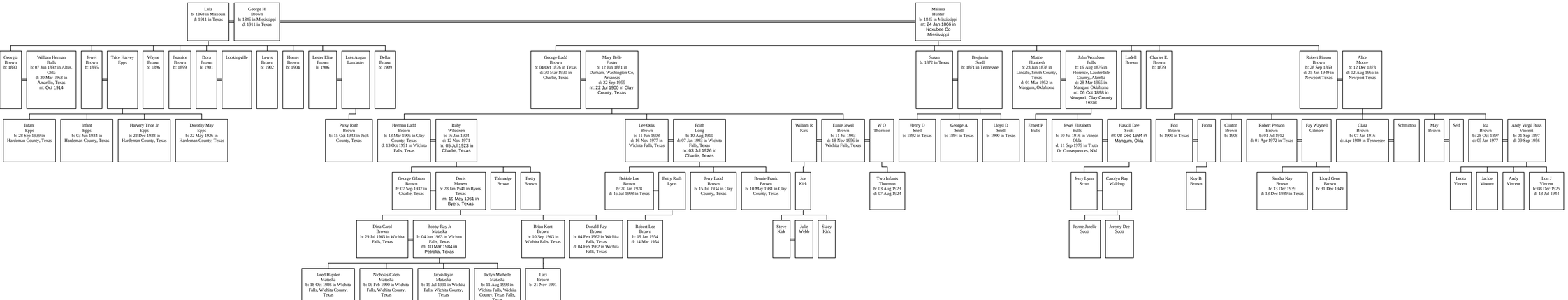Descendants of George H Brown