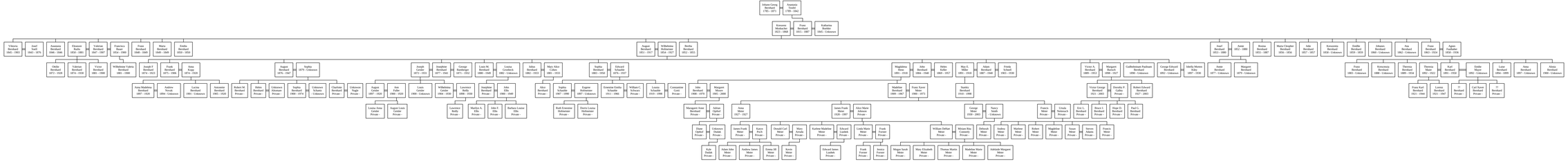Descendants of Johann Georg Bernhard