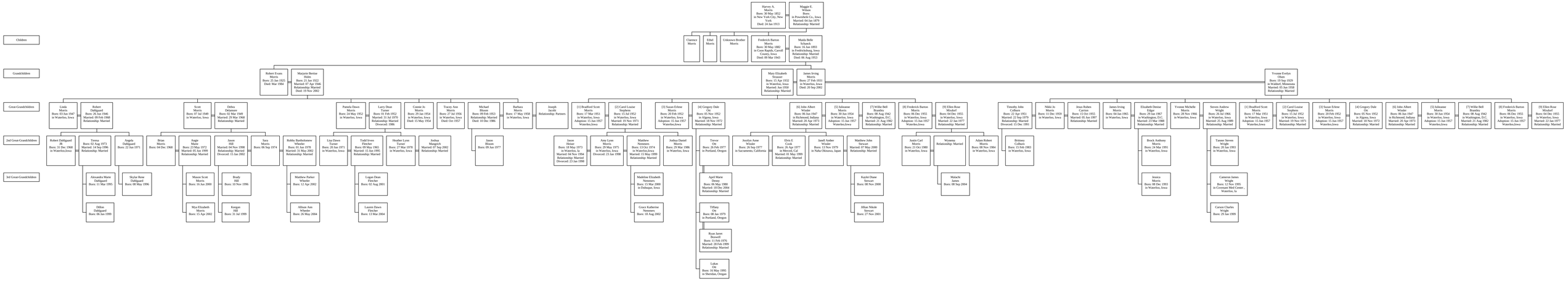Descendants of Harvey A. Morris