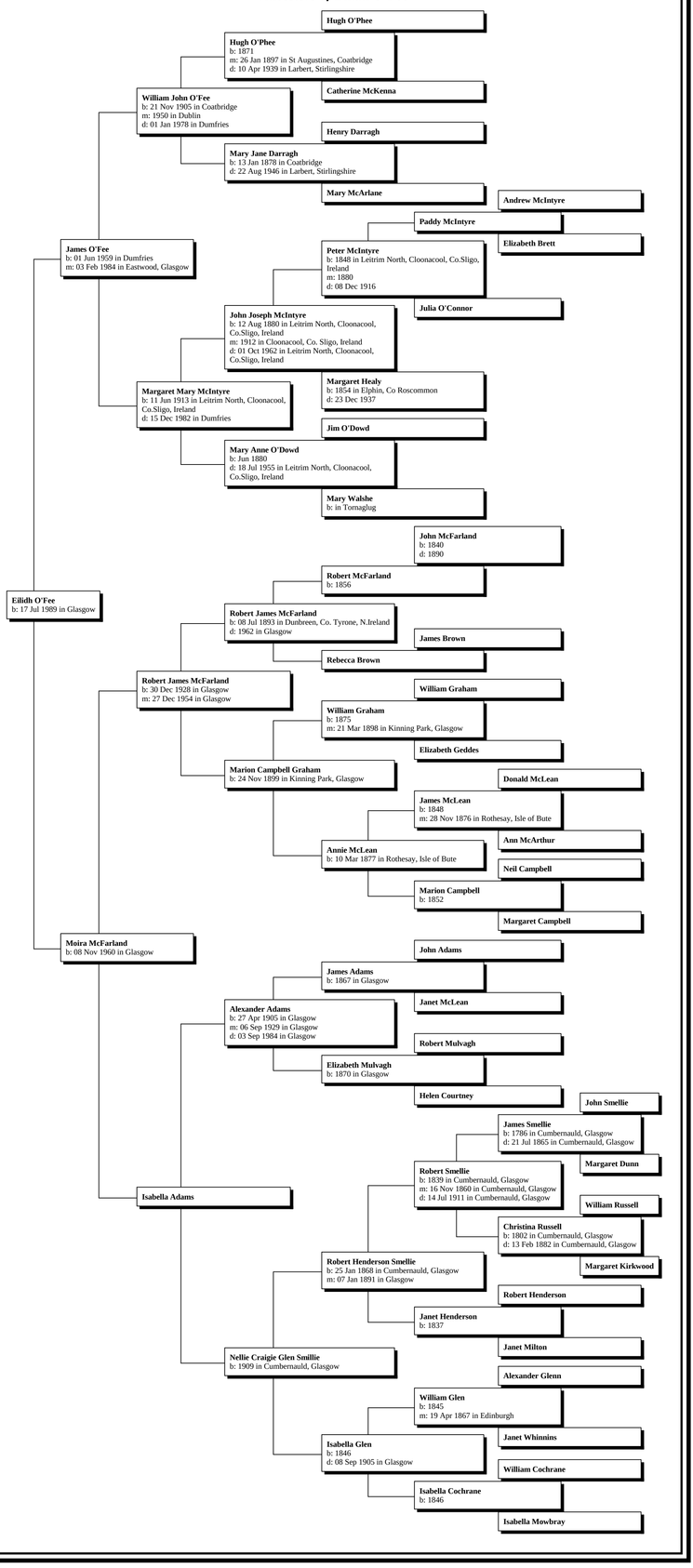Ancestors of Eilidh O'Fee