Decendants of Antonio Decicilar & Camelia Truncale

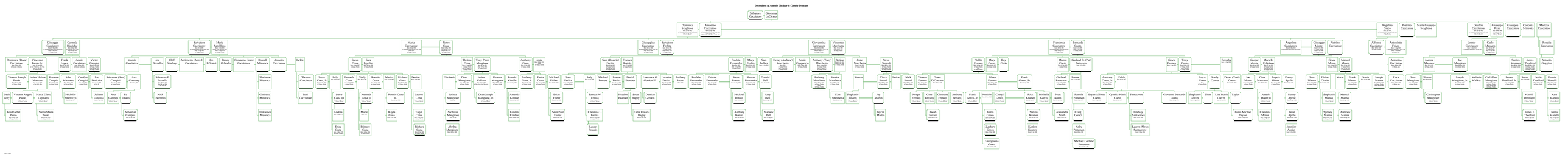

Page 1 of 1