Descendants of Aff Evans

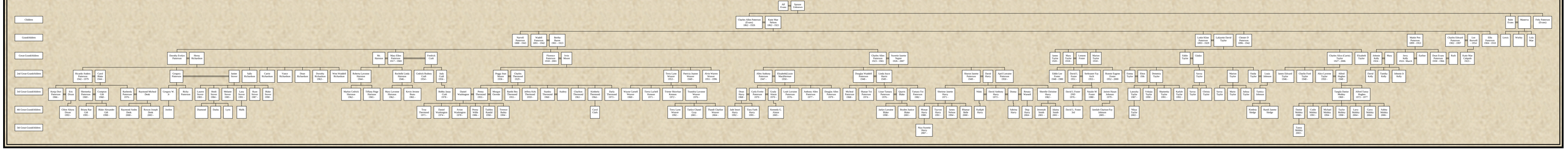
Children
Grandchildren
Great-Grandchildren
2nd Great-Grandchildren
3rd Great-Grandchildren
4th Great-Grandchildren
5th Great-Grandchildren
Aff Evans
Spouse Unknown
Charles Allen Patterson 1862 - 1926
Kate Mae Evans 1862 - 1921
Robert Evans
Mamerta
Polly Patterson (Evans)
Narvell Patterson 1888 - 1941
Waddell Patterson 1891 - 1968
Bertha Patterson 1896 - 1921
Florence Patterson 1898 - 2001
Irvin Moore
Lewis
Wesley
Lizzie Mae
Lena Kline Taylor 1912 - 1978
Lafayette David Taylor
Clemon D Taylor 1896 - 1962
Mattie Fay Taylor 1899 - 1972
Charles Edward Taylor 1902 - 1997
Lee Taylor 1904 - 1929
Ellis Taylor 1904 - 1974
Dorothy Evelyn Patterson
Hemp Richardson
Mt. Hermon
Mary Ellen Patterson 1917 - 1987
Fredrick Cobb
Charles Allen Patterson 1923 - 1963
Newman James Patterson 1925 - 2007
Eddie Taylor
Gladys
Charles Alice (Carter) Taylor 1925 - 2006
Elizabeth Taylor
Johnnie Kelly 1924 - 1
Mary Kelly
Jerry Kelly 1924 - March
Earline
Dean Evans Patterson 1928 - 1968
Ruth
Katie Mae Colquitt 1929 - 1
Ricardo Andres Patterson 1942 - 1979
Carol Blake 1946 -
Gregory Patterson
Jimmie Sawyer
Sally Richardson
Carrie Richardson
Vance Richardson
Dean Richardson
Dorothea Richardson 1963 -
Wren Waddell Richardson
Roberta Lawanne Harvest 1944 -
Rochelle Lenis Patterson 1946 -
Cedrick Rodney Cobb 1954 -
Judy Cobb 1956 -
Peggy Jean Mizer 1936 -
Charles Thurlwood 1939 -
Faris Lynn Wooten 1952 -
Patricia Joanne Wooten 1949 -
Alvin Wooten Wooten 1953 - 1996
Allen Anthony Patterson 1947 -
Elizabeth(Lizzie Mae)Herman 1950 -
Douglas Waddell Patterson 1948 -
Linda Joyce Hardy 1949 -
Sharon Jeanette Patterson 1949 -
Dorsie Harvey
April Lawanne Patterson 1950 -
Jamie Taylor 1949 -
Mary Taylor 1950 -
Lonnie Foster 1950 -
Marion Taylor 1950 -
Eddie Lee Foster 1948 - 1980
David L. Foster 1951 -
Sethenee Fay ALY 1951 -
Napoleo M Foster 1946 -
Bonnie Eugene Foster 1952 - 2009
Emma Taylor
Ellen Taylor
Dementia Taylor
Lessie Taylor 1907 -
Velma Taylor 1910 -
Maureen Taylor 1911 -
Kathlyn Taylor 1912 -
Savie Taylor
Christy Taylor
Marion Taylor
Mary Taylor
Odessa Taylor
Ossie Taylor
Louis Johnson
Tamika Johnson
James Edward Taylor 1946 -
Charles Ford Taylor 1948 -
Alice Lawanne Taylor 1950 -
Albert Hughes 1948 -
Alfred Fomes Hughes 1960 -
Tonya Johnson
Randi Jaquette Sludge
Kimbra Sludge
Tamika Hughes 1960 -
Alfred Fomes Hughes 1972 - 1977
Dustine Hughes 1980 -
Cadie Hughes 2001 -
Michael Hughes 1994 -
Hayden Hughes 1998 -
Lance Hughes 2004 -
Garrett Hughes 2006 -
Aubrey Hughes 2006 -
Lance Hughes 2009 -
Donna Kay Patterson 1966 -
Eric Hood
Bernetta Patterson 1968 -
Crompton Gill 1968 -
Kandweda Patterson 1976 -
Raymond Michael Dinda
Gregory "A" "A"
Ricky Patterson
Lawanna Sawyer 1983 -
Derek Sawyer 1984 -
Melanie Sawyer 1985 -
Lana Sawyer 1986 -
Ryan Sawyer 1987 -
Blake Sawyer 1990 -
Chelsea Hood 1991 -
Brynn Kay Hood 1995 -
Blake Alexander Hood 1998 -
Raymond Andrés Dinda 2000 -
Rowan Joseph Dinda 2003 -
Jordon
Diakonel
Dakota
Lyle
Malik
Mattie Coulter
Jessie Coulter
Pedro Coulter
Tandra Coulter 1960 -
Yvonne Coulter 1994 -
Kenneth G. Coulter 2000 -
Carol Cobb
Jeanette Washington
Morgan Dorsella
Danelle Dey Thurlwood 1955 -
Jeffrey Kirk Thurlwood 1959 -
Stanley Thurlwood 1960 -
Kelvin
Charlene Thurlwood 1961 -
Kimberly Thurlwood 1964 -
Dalton Thurlwood 1971 -
Wayne Carnell Wooten 1969 -
Tracy Lachell Wooten 1971 -
Tristan Shirelle Kenyon 1972 -
Tamisha Lavonne Wooten 1976 -
Terry Lynn Wooten 1992 -
Tarlyn Chanel 2001 -
Thandi Charlise 2004 -
Jeff Jesse 1962 -
Tracy Faith 1995 -
Dean Allen 1964 -
Carla Evette Patterson 1970 -
Gisele Marie 1979 -
Leah Lenzarie Patterson 1976 -
Anthony Allen Patterson 1977 -
Douglas Allen Patterson 1979 -
Michael Patterson 1968 -
Shanae Fay Patterson 1974 -
Lynn Tamera Patterson 1976 -
Quana Shane 1979 -
Tamara Eve Patterson 1982 -
Shermine Janette Emery 1971 -
Jaelyn Lavanne Sludge 1998 -
Brayden Jamine Sludge 2001 -
Mamar Sludge 2002 -
Tabitha Sludge 2002 -
James Sludge 2004 -
Mamar Sludge 2009 -
Nova Jeanette Sawyer 2007 -
Velma
David Anthony Emery 1972 -
Kadijah Emery
Denise
Brenna Wendell
Sherrilla Christine Emery 1982 -
Sabrina Denise
Dejah Dyna Denise 2004 -
Jeremiah Wendell 2001 -
Jalaya Denise 2003 -
David L. Foster Jr.
Jamilah Chelsea Fay 2005 -
Velma Taylor 2002 -
Randy Kelly
Tondra Kelly
Johnnie Jr Kelly
Kenya Dey Patterson 1983 -
Chloe Anise Patterson 2003 -
Bryana Kay Patterson 1995 -
Blake Alexander Patterson 1998 -
Raymond Andrés Dinda 2000 -
Rowan Joseph Dinda 2003 -
Jordon
Diakonel
Dakota
Lyle
Malik
Tiffany Paige Harvest 1965 -
Mary Lawanne Harvest 1962 -
Kerry Jerome Rutts 1963 -
Markus Cedrick Harvest 1962 -
Trey Nicholas 1971 -
Diakonel Cobb 1974 -
Jackie Williams 1978 -
Pedro Jaime Cobb 1978 -
Jeanette Washington
Pinky Jaime 1980 -
Tandra Cobb 1980 -
Yvonne Cobb 1994 -
Kandi Cobb
Carol Cobb
Kenya Cobb
Lyle Cobb
Tyler Cobb
Tyler Cobb
Malik Cobb
Tyler Cobb
Tyler Cobb
Tyler