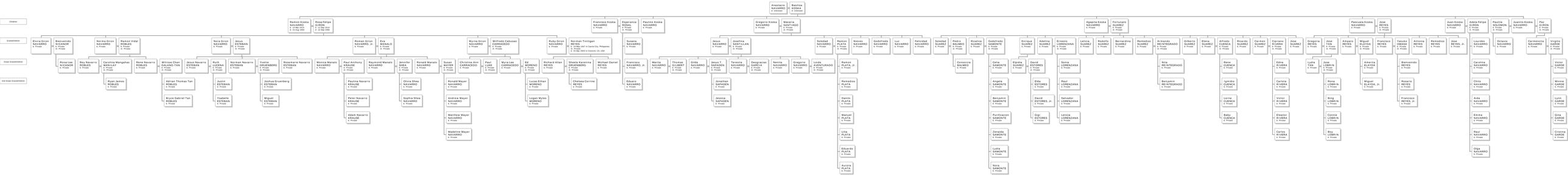Descendants of Anastacio NAVARRO