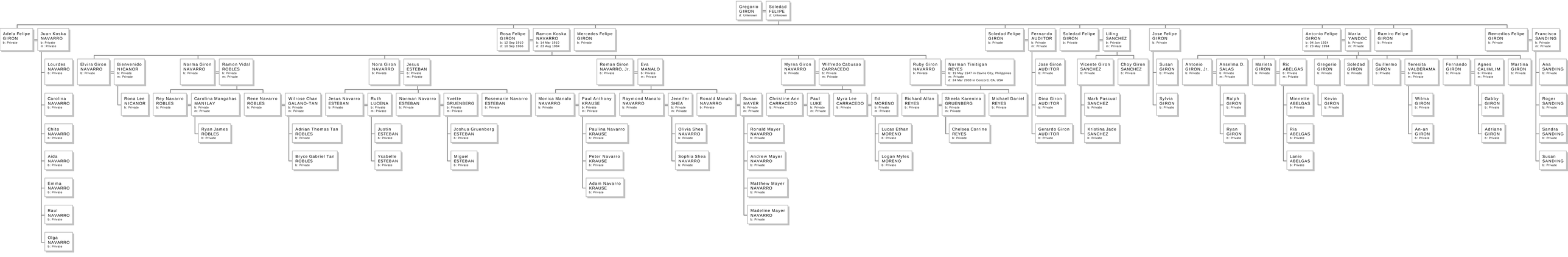Descendants of Gregorio GIRON