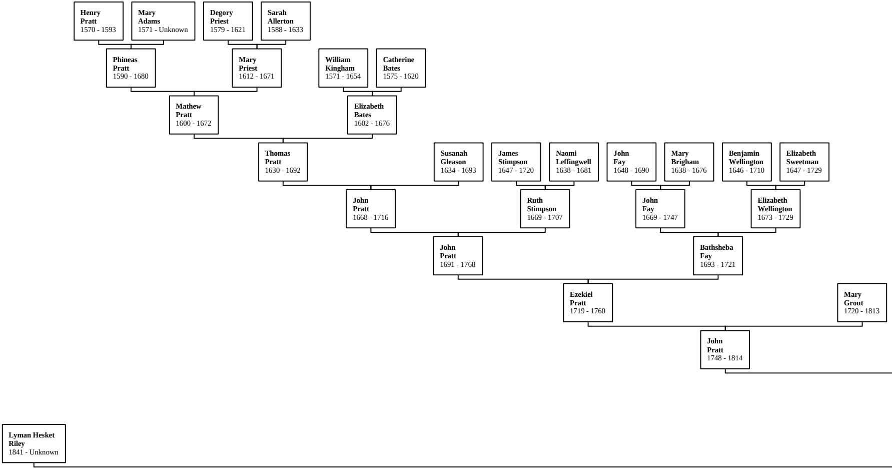
Henry Pratt 1570 - 1593
Mary Adams 1571 - Unknown
Degory Priest 1579 - 1621
Sarah Allerton 1588 - 1633
Phineas Pratt 1590 - 1680
Mary Priest 1612 - 1671
William Kingham 1571 - 1654
Catherine Bates 1575 - 1620
Mathew Pratt 1600 - 1672
Elizabeth Bates 1602 - 1676
Thomas Pratt 1630 - 1692
Susanah Gleason 1634 - 1693
James Stimpson 1647 - 1720
Naomi Leffingwell 1638 - 1681
John Fay 1648 - 1690
Mary Brigham 1638 - 1676
Benjamin Wellington 1646 - 1710
Elizabeth Sweetman 1647 - 1729
John Pratt 1668 - 1716
Ruth Stimpson 1669 - 1707
John Fay 1669 - 1747
Elizabeth Wellington 1673 - 1729
John Pratt 1691 - 1768
Bathsheba Fay 1693 - 1721
Ezekiel Pratt 1719 - 1760
Mary Grout 1720 - 1813
John Pratt 1748 - 1814
Lyman Hesket Riley 1841 - Unknown

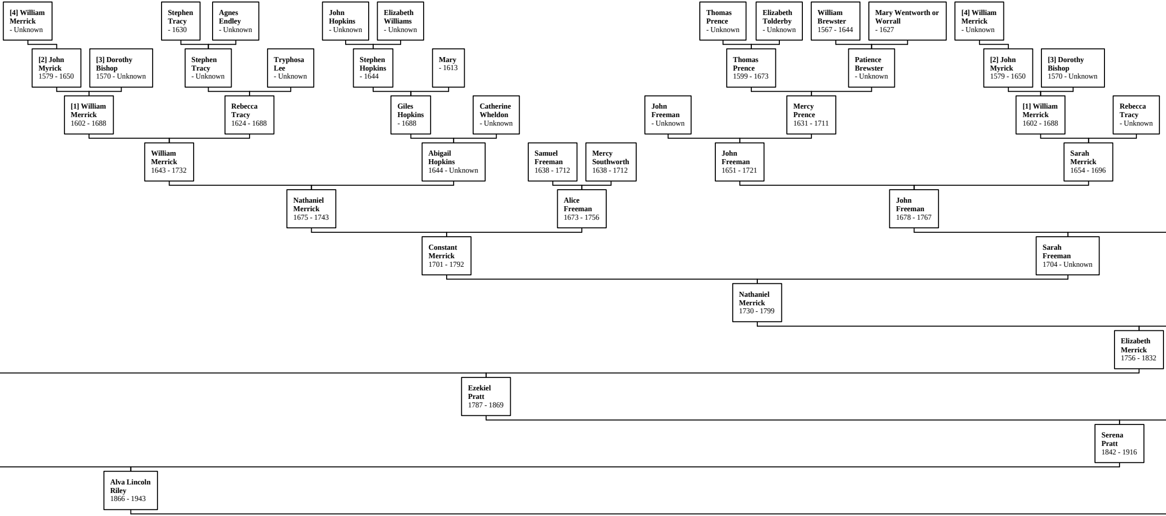
[4] William Merrick - Unknown
Stephen Tracy - 1630
Agnes Endley - Unknown
John Hopkins - Unknown
Elizabeth Williams - Unknown
Thomas Prence - Unknown
Elizabeth Tolderby - Unknown
William Brewster 1567 - 1644
Mary Wentworth or Worrall - 1627
[4] William Merrick - Unknown
[2] John Myrick 1579 - 1650
[3] Dorothy Bishop 1570 - Unknown
Stephen Tracy - Unknown
Tryphosa Lee - Unknown
Stephen Hopkins - 1644
Mary - 1613
Thomas Prence 1599 - 1673
Patience Brewster - Unknown
[2] John Myrick 1579 - 1650
[3] Dorothy Bishop 1570 - Unknown
[1] William Merrick 1602 - 1688
Rebecca Tracy 1624 - 1688
Giles Hopkins - 1688
Catherine Wheldon - Unknown
John Freeman - Unknown
Mercy Prence 1631 - 1711
[1] William Merrick 1602 - 1688
Rebecca Tracy - Unknown
William Merrick 1643 - 1732
Abigail Hopkins 1644 - Unknown
Samuel Freeman 1638 - 1712
Mercy Southworth 1638 - 1712
John Freeman 1651 - 1721
Sarah Merrick 1654 - 1696
Nathaniel Merrick 1675 - 1743
Alice Freeman 1673 - 1756
John Freeman 1678 - 1767
Constant Merrick 1701 - 1792
Sarah Freeman 1704 - Unknown
Nathaniel Merrick 1730 - 1799
Elizabeth Merrick 1756 - 1832
Ezekiel Pratt 1787 - 1869
Serena Pratt 1842 - 1916
Alva Lincoln Riley 1866 - 1943

Ance

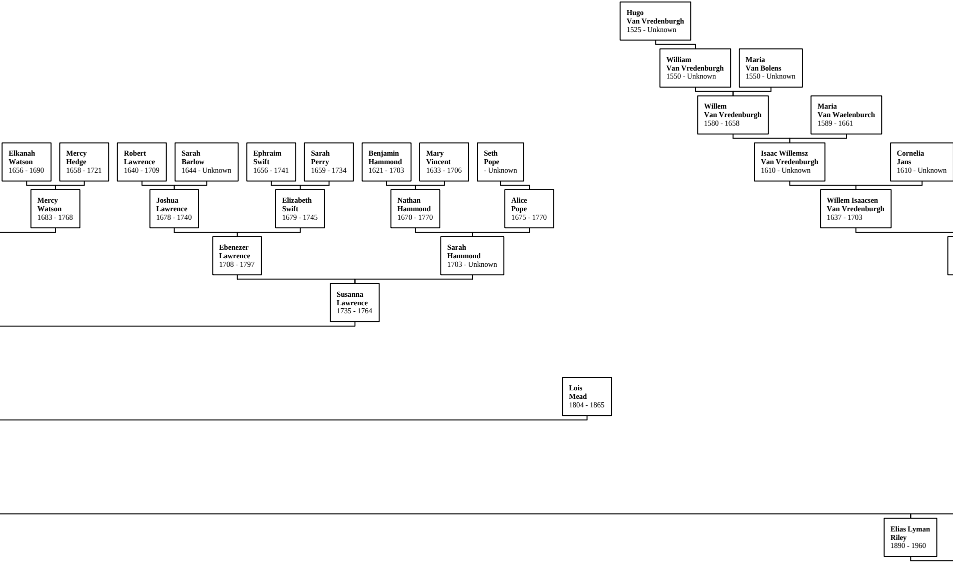
Hugo Van Vredenburgh 1525 - Unknown
William Van Vredenburgh 1550 - Unknown
Maria Van Bolens 1550 - Unknown
Willem Van Vredenburgh 1580 - 1658
Maria Van Waelenburch 1589 - 1661
Elkanah Watson 1656 - 1690
Mercy Hedge 1658 - 1721
Robert Lawrence 1640 - 1709
Sarah Barlow 1644 - Unknown
Ephraim Swift 1656 - 1741
Sarah Perry 1659 - 1734
Benjamin Hammond 1621 - 1703
Mary Vincent 1633 - 1706
Seth Pope - Unknown
Isaac Willemsz Van Vredenburgh 1610 - Unknown
Cornelia Jans 1610 - Unknown
Mercy Watson 1683 - 1768
Joshua Lawrence 1678 - 1740
Elizabeth Swift 1679 - 1745
Nathan Hammond 1670 - 1770
Alice Pope 1675 - 1770
Willem Isaacsen Van Vredenburgh 1637 - 1703
Ebenezer Lawrence 1708 - 1797
Sarah Hammond 1703 - Unknown
Susanna Lawrence 1735 - 1764
Lois Mead 1804 - 1865
Elias Lyman Riley 1890 - 1960

stors of John Stanton Riley

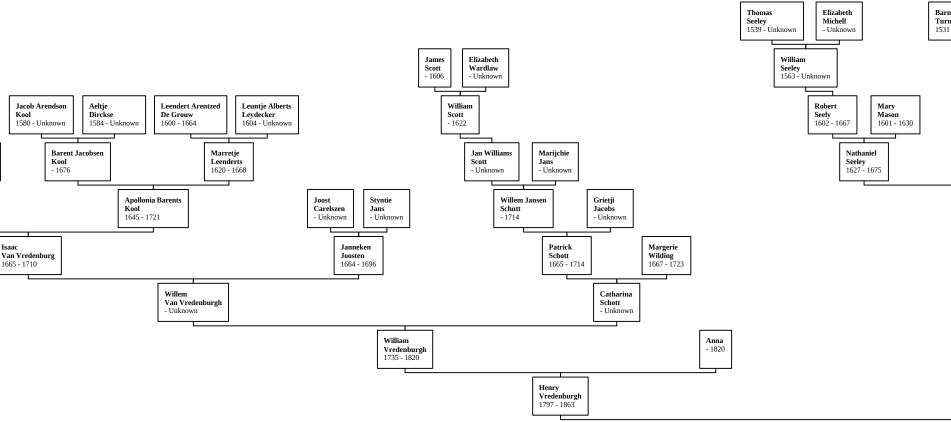

Thomas Seeley 1539 - Unknown
Elizabeth Michell - Unknown
Barn Turn 1531
James Scott - 1606
Elizabeth Wardlaw - Unknown
William Seeley 1563 - Unknown
Jacob Arendson Kool 1580 - Unknown
Aeltje Dirckse 1584 - Unknown
Leendert Arentzed De Grouw 1600 - 1664
Leuntje Alberts Leydecker 1604 - Unknown
William Scott - 1622
Robert Seely 1602 - 1667
Mary Mason 1601 - 1630
Barent Jacobsen Kool - 1676
Marretje Leenderts 1620 - 1668
Jan Williams Scott - Unknown
Marijchie Jans - Unknown
Nathaniel Seeley 1627 - 1675
Apollonia Barents Kool 1645 - 1721
Joost Carelszen - Unknown
Styntie Jans - Unknown
Willem Jansen Schutt - 1714
Grietji Jacobs - Unknown
Isaac Van Vredenburg 1665 - 1710
Janneken Joosten 1664 - 1696
Patrick Schott 1665 - 1714
Margerie Wilding 1667 - 1723
Willem Van Vredenburgh - Unknown
Catharina Schott - Unknown
William Vredenburgh 1735 - 1820
Anna - 1820
Henry Vredenburgh 1797 - 1863

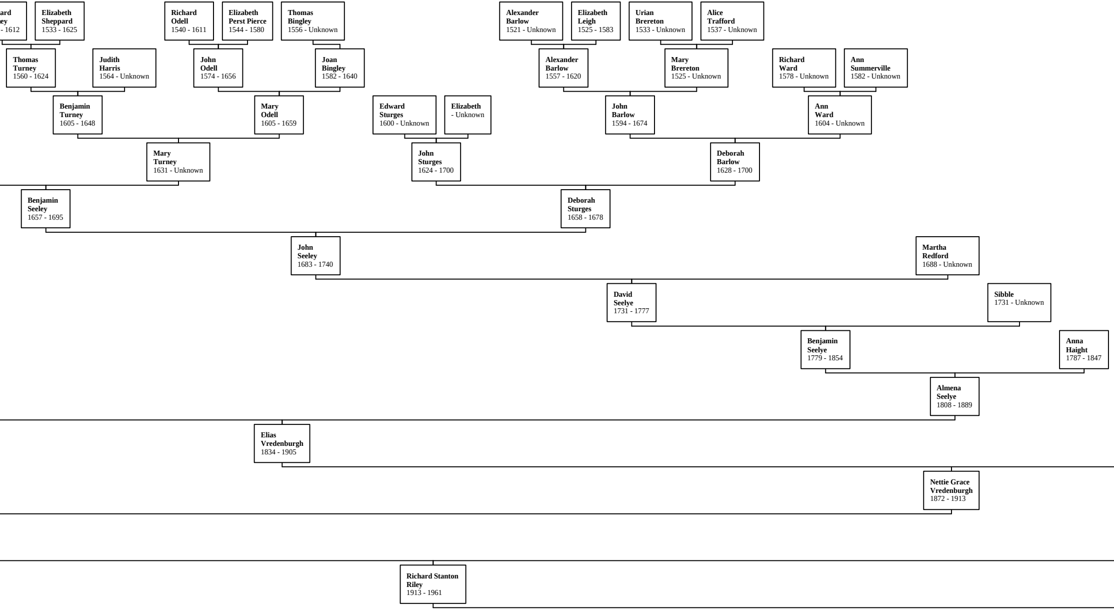
ard ey - 1612
Elizabeth Sheppard 1533 - 1625
Richard Odell 1540 - 1611
Elizabeth Perst Pierce 1544 - 1580
Thomas Bingley 1556 - Unknown
Alexander Barlow 1521 - Unknown
Elizabeth Leigh 1525 - 1583
Urian Brereton 1533 - Unknown
Alice Trafford 1537 - Unknown
Thomas Turney 1560 - 1624
Judith Harris 1564 - Unknown
John Odell 1574 - 1656
Joan Bingley 1582 - 1640
Alexander Barlow 1557 - 1620
Mary Brereton 1525 - Unknown
Richard Ward 1578 - Unknown
Ann Summerville 1582 - Unknown
Benjamin Turney 1605 - 1648
Mary Odell 1605 - 1659
Edward Sturges 1600 - Unknown
Elizabeth - Unknown
John Barlow 1594 - 1674
Ann Ward 1604 - Unknown
Mary Turney 1631 - Unknown
John Sturges 1624 - 1700
Deborah Barlow 1628 - 1700
Benjamin Seeley 1657 - 1695
Deborah Sturges 1658 - 1678
John Seeley 1683 - 1740
Martha Redford 1688 - Unknown
David Seelye 1731 - 1777
Sibble 1731 - Unknown
Benjamin Seelye 1779 - 1854
Anna Haight 1787 - 1847
Almena Seelye 1808 - 1889
Elias Vredenburgh 1834 - 1905
Nettie Grace Vredenburgh 1872 - 1913
Richard Stanton Riley 1913 - 1961

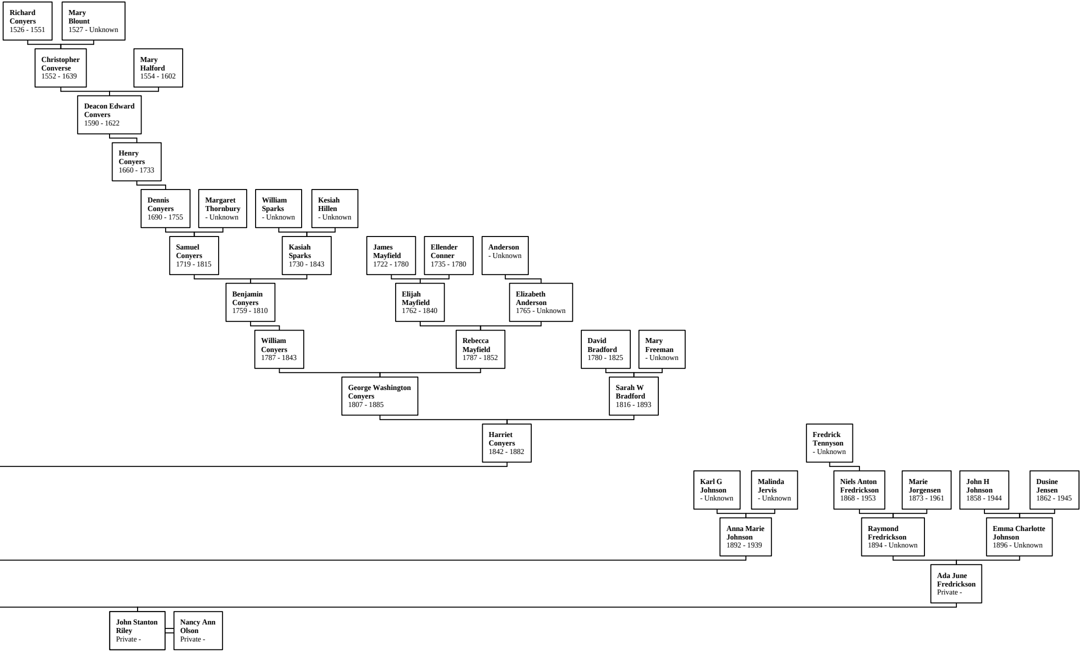
Richard Conyers 1526 - 1551
Mary Blount 1527 - Unknown
Christopher Converse 1552 - 1639
Mary Halford 1554 - 1602
Deacon Edward Convers 1590 - 1622
Henry Conyers 1660 - 1733
Dennis Conyers 1690 - 1755
Margaret Thornbury - Unknown
William Sparks - Unknown
Kesiah Hillen - Unknown
Samuel Conyers 1719 - 1815
Kasiah Sparks 1730 - 1843
James Mayfield 1722 - 1780
Ellender Conner 1735 - 1780
Anderson - Unknown
Benjamin Conyers 1759 - 1810
Elijah Mayfield 1762 - 1840
Elizabeth Anderson 1765 - Unknown
William Conyers 1787 - 1843
Rebecca Mayfield 1787 - 1852
David Bradford 1780 - 1825
Mary Freeman - Unknown
George Washington Conyers 1807 - 1885
Sarah W Bradford 1816 - 1893
Harriet Conyers 1842 - 1882
Fredrick Tennyson - Unknown
Karl G Johnson - Unknown
Malinda Jervis - Unknown
Niels Anton Fredrickson 1868 - 1953
Marie Jorgensen 1873 - 1961
John H Johnson 1858 - 1944
Dusine Jensen 1862 - 1945
Anna Marie Johnson 1892 - 1939
Raymond Fredrickson 1894 - Unknown
Emma Charlotte Johnson 1896 - Unknown
Ada June Fredrickson Private -
John Stanton Riley Private -
Nancy Ann Olson Private -