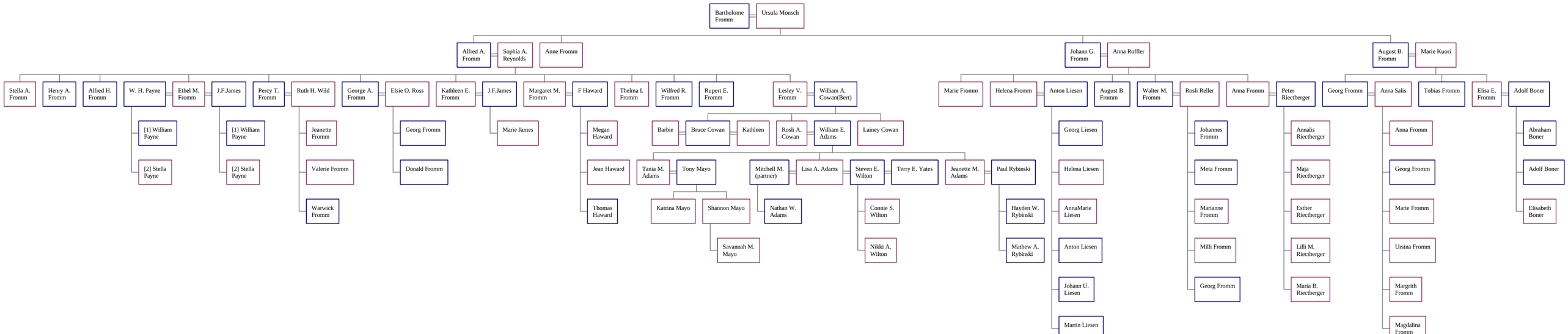Descendants of Bartholome Fromm