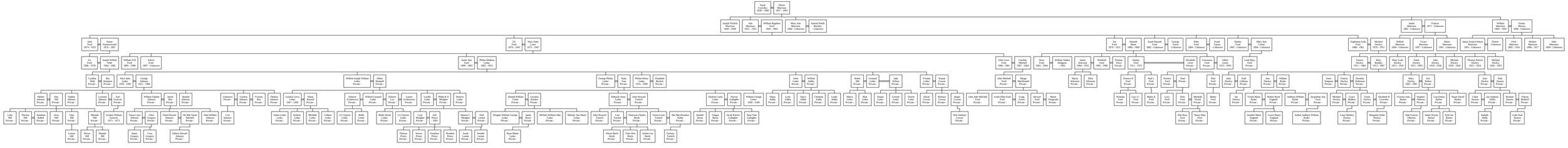Descendants of Sarah Crowther