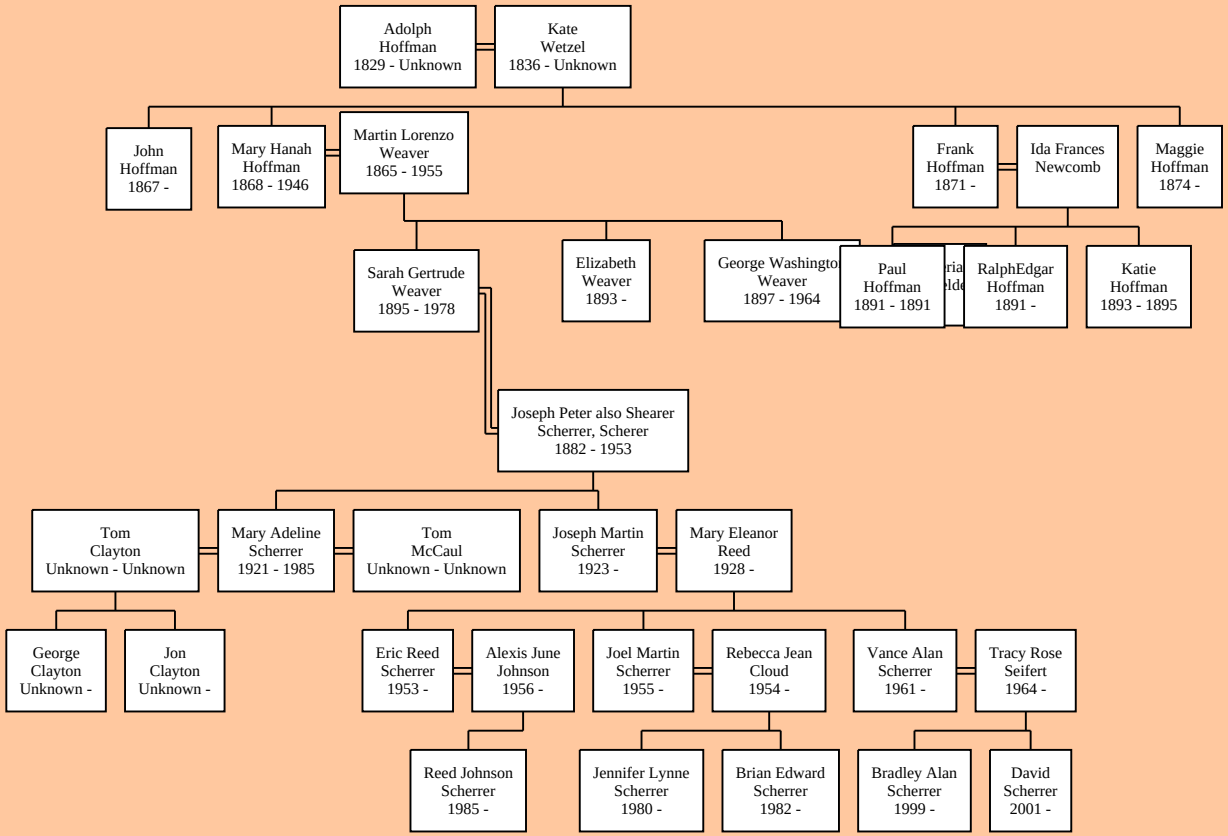Descendants of Adolph Hoffman