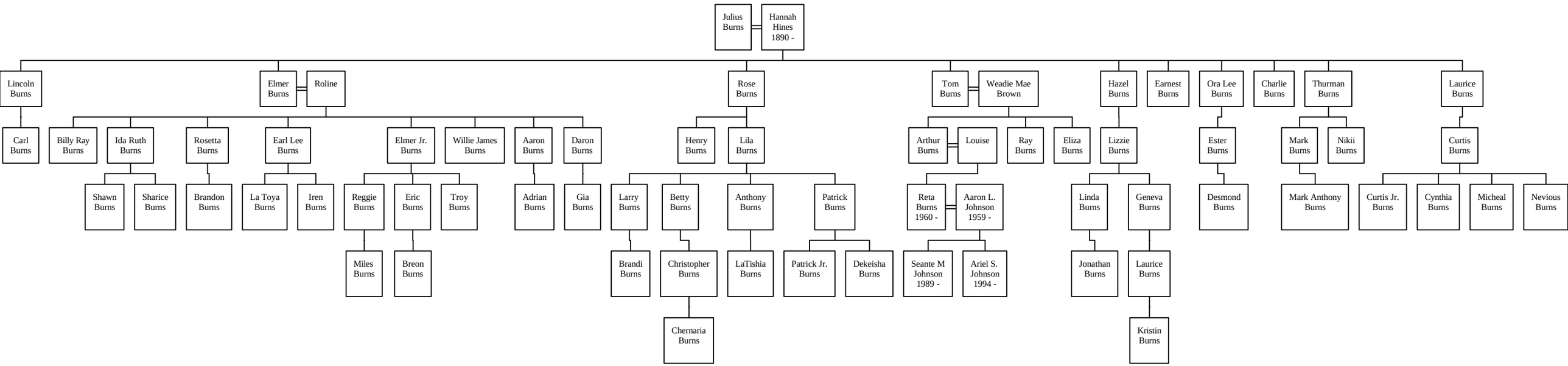Descendants of Julius Burns