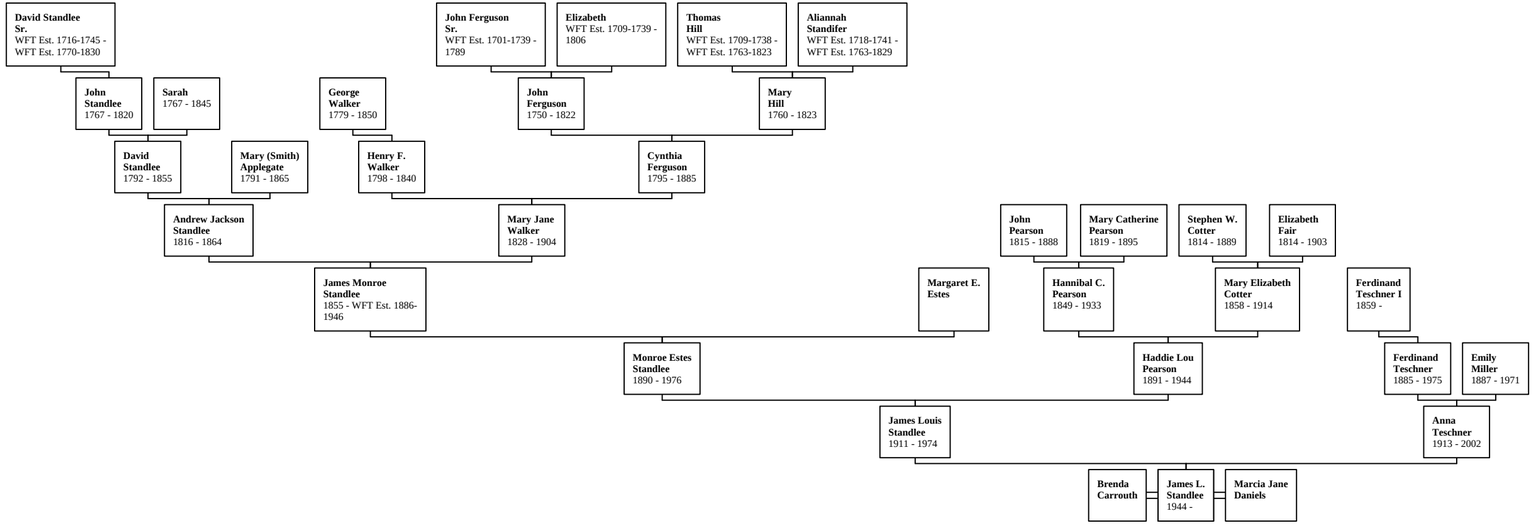Hourglass Tree of James L. Standlee