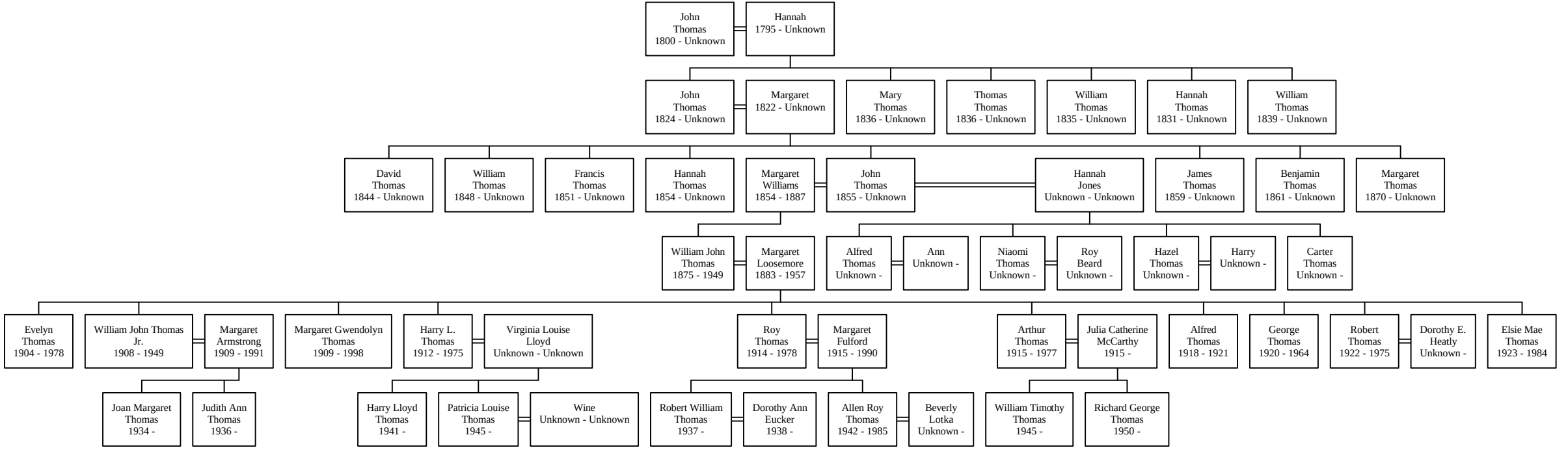Descendants of John Thomas