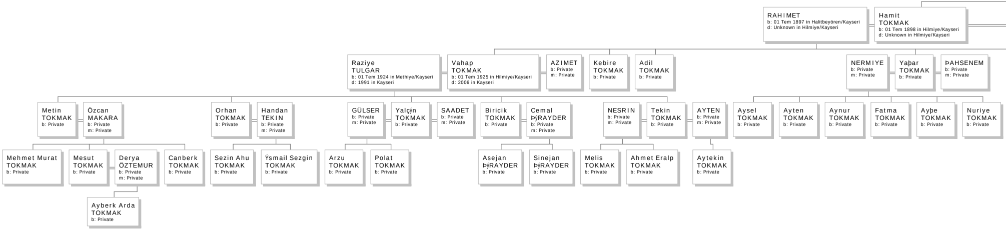
RAHIMET
b: 01 Tem 1897 in Halitbeyören/Kayseri
d: Unknown in Hilmiye/Kayseri
Hamit TOKMAK
b: 01 Tem 1898 in Hilmiye/Kayseri
d: Unknown in Hilmiye/Kayseri
Raziye TULGAR
b: 01 Tem 1924 in Methiye/Kayseri
d: 1991 in Kayseri
Vahap TOKMAK
b: 01 Tem 1925 in Hilmiye/Kayseri
d: 2006 in Kayseri
AZIMET
b: Private
m: Private
Kebire TOKMAK
b: Private
Adil TOKMAK
b: Private
NERMIYE
b: Private
m: Private
Yaþar TOKMAK
b: Private
ÞAHSENEM
b: Private
m: Private
Metin TOKMAK
b: Private
Özcan MAKARA
b: Private
m: Private
Orhan TOKMAK
b: Private
Handan TEKIN
b: Private
m: Private
GÜLSER
b: Private
m: Private
Yalçýn TOKMAK
b: Private
SAADET
b: Private
m: Private
Biricik TOKMAK
b: Private
Cemal ÞýRAYDER
b: Private
m: Private
NESRIN
b: Private
m: Private
Tekin TOKMAK
b: Private
AYTEN
b: Private
m: Private
Aysel TOKMAK
b: Private
Ayten TOKMAK
b: Private
Aynur TOKMAK
b: Private
Fatma TOKMAK
b: Private
Ayþe TOKMAK
b: Private
Nuriye TOKMAK
b: Private
Mehmet Murat TOKMAK
b: Private
Mesut TOKMAK
b: Private
Derya ÖZTEMUR
b: Private
m: Private
Canberk TOKMAK
b: Private
Sezin Ahu TOKMAK
b: Private
Ýsmail Sezgin TOKMAK
b: Private
Arzu TOKMAK
b: Private
Polat TOKMAK
b: Private
Asejan ÞýRAYDER
b: Private
Sinejan ÞýRAYDER
b: Private
Melis TOKMAK
b: Private
Ahmet Eralp TOKMAK
b: Private
Aytekin TOKMAK
b: Private
Ayberk Arda TOKMAK
b: Private

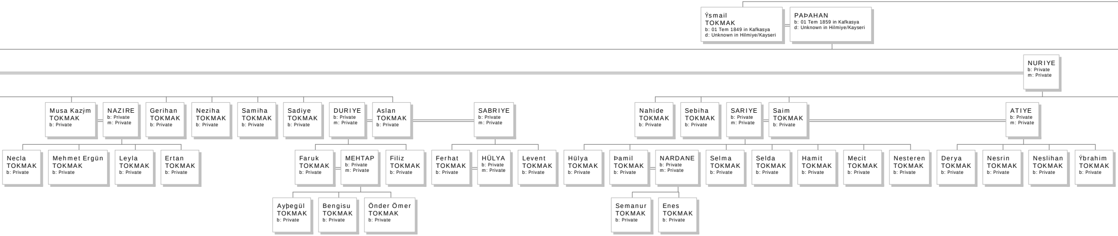
Ýsmail TOKMAK b: 01 Tem 1849 in Kafkasya d: Unknown in Hilmiye/Kayseri
PAÞAHAN b: 01 Tem 1859 in Kafkasya d: Unknown in Hilmiye/Kayseri
NURIYE b: Private m: Private
Musa Kazým TOKMAK b: Private
NAZIRE b: Private m: Private
Gerihan TOKMAK b: Private
Neziha TOKMAK b: Private
Samiha TOKMAK b: Private
Sadiye TOKMAK b: Private
DURIYE b: Private m: Private
Aslan TOKMAK b: Private
SABRIYE b: Private m: Private
Nahide TOKMAK b: Private
Sebiha TOKMAK b: Private
SARIYE b: Private m: Private
Saim TOKMAK b: Private
ATIYE b: Private m: Private
Necla TOKMAK b: Private
Mehmet Ergün TOKMAK b: Private
Leyla TOKMAK b: Private
Ertan TOKMAK b: Private
Faruk TOKMAK b: Private
MEHTAP b: Private m: Private
Filiz TOKMAK b: Private
Ferhat TOKMAK b: Private
HÜLYA b: Private m: Private
Levent TOKMAK b: Private
Hülya TOKMAK b: Private
Þamil TOKMAK b: Private
NARDANE b: Private m: Private
Selma TOKMAK b: Private
Selda TOKMAK b: Private
Hamit TOKMAK b: Private
Mecit TOKMAK b: Private
Nesteren TOKMAK b: Private
Derya TOKMAK b: Private
Nesrin TOKMAK b: Private
Neslihan TOKMAK b: Private
Ýbrahim TOKMAK b: Private
Ayþegül TOKMAK b: Private
Bengisu TOKMAK b: Private
Önder Ömer TOKMAK b: Private
Semanur TOKMAK b: Private
Enes TOKMAK b: Private

Descendants of Botes Tokmak

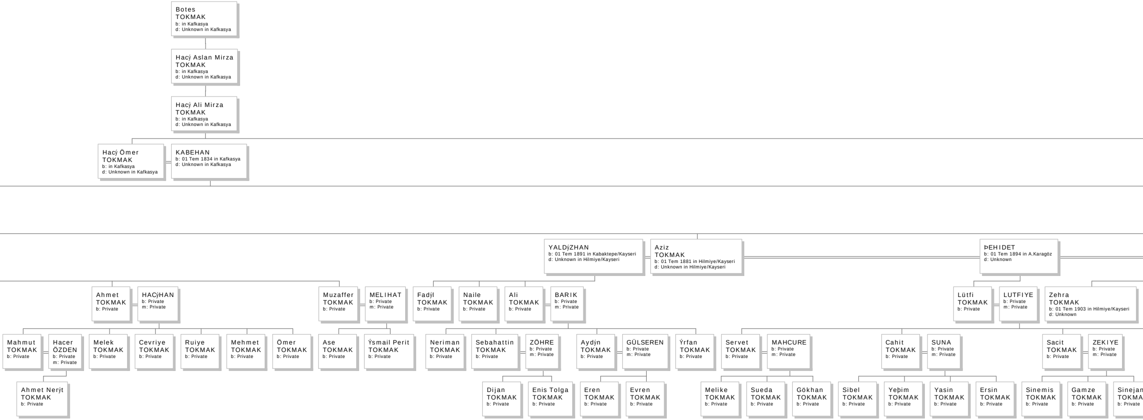
Botes TOKMAK
b: in Kafkasya
d: Unknown in Kafkasya
Hacý Aslan Mirza TOKMAK
b: in Kafkasya
d: Unknown in Kafkasya
Hacý Ali Mirza TOKMAK
b: in Kafkasya
d: Unknown in Kafkasya
Hacý Ömer TOKMAK
b: in Kafkasya
d: Unknown in Kafkasya
KABEHAN
b: 01 Tem 1834 in Kafkasya
d: Unknown in Kafkasya
YALDýZHAN
b: 01 Tem 1891 in Kabaktepe/Kayseri
d: Unknown in Hilmiye/Kayseri
Aziz TOKMAK
b: 01 Tem 1881 in Hilmiye/Kayseri
d: Unknown in Hilmiye/Kayseri
ÞEHIDET
b: 01 Tem 1894 in A.Karagöz
d: Unknown
Ahmet TOKMAK
b: Private
HACýHAN
b: Private
m: Private
Muzaffer TOKMAK
b: Private
MELIHAT
b: Private
m: Private
Fadýl TOKMAK
b: Private
Naile TOKMAK
b: Private
Ali TOKMAK
b: Private
BARIK
b: Private
m: Private
Lütfi TOKMAK
b: Private
LUTFIYE
b: Private
m: Private
Zehra TOKMAK
b: 01 Tem 1903 in Hilmiye/Kayseri
d: Unknown
Mahmut TOKMAK
b: Private
Hacer ÖZDEN
b: Private
m: Private
Melek TOKMAK
b: Private
Cevriye TOKMAK
b: Private
Ruiye TOKMAK
b: Private
Mehmet TOKMAK
b: Private
Ömer TOKMAK
b: Private
Ase TOKMAK
b: Private
Ýsmail Perit TOKMAK
b: Private
Neriman TOKMAK
b: Private
Sebahattin TOKMAK
b: Private
ZÖHRE
b: Private
m: Private
Aydýn TOKMAK
b: Private
GÜLSEREN
b: Private
m: Private
Ýrfan TOKMAK
b: Private
Servet TOKMAK
b: Private
MAHCURE
b: Private
m: Private
Cahit TOKMAK
b: Private
SUNA
b: Private
m: Private
Sacit TOKMAK
b: Private
ZEKIYE
b: Private
m: Private
Ahmet Nerýt TOKMAK
b: Private
Dijan TOKMAK
b: Private
Enis Tolga TOKMAK
b: Private
Eren TOKMAK
b: Private
Evren TOKMAK
b: Private
Melike TOKMAK
b: Private
Sueda TOKMAK
b: Private
Gökhan TOKMAK
b: Private
Sibel TOKMAK
b: Private
Yeþim TOKMAK
b: Private
Yasin TOKMAK
b: Private
Ersin TOKMAK
b: Private
Sinemis TOKMAK
b: Private
Gamze TOKMAK
b: Private
Sinejan TOKMA
b: Private

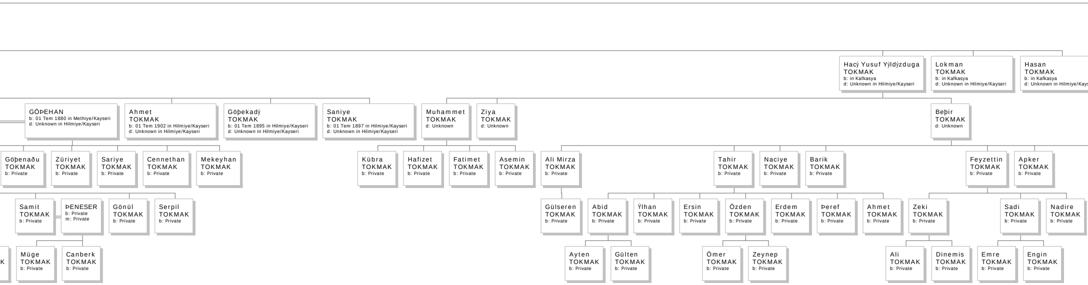
Hacý Yusuf Yýldýzduga TOKMAK b: in Kafkasya d: Unknown in Hilmiye/Kayseri
Lokman TOKMAK b: in Kafkasya d: Unknown in Hilmiye/Kayseri
Hasan TOKMAK b: in Kafkasya d: Unknown in Hilmiye/Kays
GÖÞEHAN b: 01 Tem 1880 in Methiye/Kayseri d: Unknown in Hilmiye/Kayseri
Ahmet TOKMAK b: 01 Tem 1902 in Hilmiye/Kayseri d: Unknown in Hilmiye/Kayseri
Göþekadý TOKMAK b: 01 Tem 1895 in Hilmiye/Kayseri d: Unknown in Hilmiye/Kayseri
Saniye TOKMAK b: 01 Tem 1897 in Hilmiye/Kayseri d: Unknown in Hilmiye/Kayseri
Muhammet TOKMAK d: Unknown
Ziya TOKMAK d: Unknown
Beþir TOKMAK d: Unknown
Göþenaðu TOKMAK b: Private
Züriyet TOKMAK b: Private
Sariye TOKMAK b: Private
Cennethan TOKMAK b: Private
Mekeyhan TOKMAK b: Private
Kübra TOKMAK b: Private
Hafizet TOKMAK b: Private
Fatimet TOKMAK b: Private
Asemin TOKMAK b: Private
Ali Mirza TOKMAK b: Private
Tahir TOKMAK b: Private
Naciye TOKMAK b: Private
Barik TOKMAK b: Private
Feyzettin TOKMAK b: Private
Apker TOKMAK b: Private
Samit TOKMAK b: Private
ÞENESER b: Private m: Private
Gönül TOKMAK b: Private
Serpil TOKMAK b: Private
Gülseren TOKMAK b: Private
Abid TOKMAK b: Private
Ýlhan TOKMAK b: Private
Ersin TOKMAK b: Private
Özden TOKMAK b: Private
Erdem TOKMAK b: Private
Þeref TOKMAK b: Private
Ahmet TOKMAK b: Private
Zeki TOKMAK b: Private
Sadi TOKMAK b: Private
Nadire TOKMAK b: Private
K
Müge TOKMAK b: Private
Canberk TOKMAK b: Private
Ayten TOKMAK b: Private
Gülten TOKMAK b: Private
Ömer TOKMAK b: Private
Zeynep TOKMAK b: Private
Ali TOKMAK b: Private
Dinemis TOKMAK b: Private
Emre TOKMAK b: Private
Engin TOKMAK b: Private

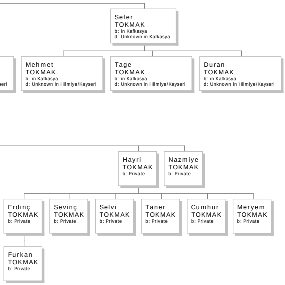
Sefer TOKMAK
b: in Kafkasya
d: Unknown in Kafkasya
seri
Mehmet TOKMAK
b: in Kafkasya
d: Unknown in Hilmiye/Kayseri
Tage TOKMAK
b: in Kafkasya
d: Unknown in Hilmiye/Kayseri
Duran TOKMAK
b: in Kafkasya
d: Unknown in Hilmiye/Kayseri
Hayri TOKMAK
b: Private
Nazmiye TOKMAK
b: Private
Erdinç TOKMAK
b: Private
Sevinç TOKMAK
b: Private
Selvi TOKMAK
b: Private
Taner TOKMAK
b: Private
Cumhur TOKMAK
b: Private
Meryem TOKMAK
b: Private
Furkan TOKMAK
b: Private