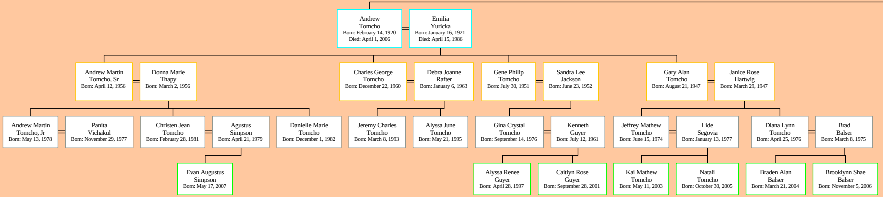
Andrew Tomcho Born: February 14, 1920 Died: April 1, 2006
Emilia Yuricka Born: January 16, 1921 Died: April 15, 1986
Andrew Martin Tomcho, Sr Born: April 12, 1956
Donna Marie Thapy Born: March 2, 1956
Charles George Tomcho Born: December 22, 1960
Debra Joanne Rafter Born: January 6, 1963
Gene Philip Tomcho Born: July 30, 1951
Sandra Lee Jackson Born: June 23, 1952
Gary Alan Tomcho Born: August 21, 1947
Janice Rose Hartwig Born: March 29, 1947
Andrew Martin Tomcho, Jr Born: May 13, 1978
Panita Vichakul Born: November 29, 1977
Christen Jean Tomcho Born: February 28, 1981
Agustus Simpson Born: April 21, 1979
Danielle Marie Tomcho Born: December 1, 1982
Jeremy Charles Tomcho Born: March 8, 1993
Alyssa June Tomcho Born: May 21, 1995
Gina Crystal Tomcho Born: September 14, 1976
Kenneth Guyer Born: July 12, 1961
Jeffrey Mathew Tomcho Born: June 15, 1974
Lide Segovia Born: January 13, 1977
Diana Lynn Tomcho Born: April 25, 1976
Brad Balser Born: March 8, 1975
Evan Augustus Simpson Born: May 17, 2007
Alyssa Renee Guyer Born: April 28, 1997
Caitlyn Rose Guyer Born: September 28, 2001
Kai Mathew Tomcho Born: May 11, 2003
Natali Tomcho Born: October 30, 2005
Braden Alan Balser Born: March 21, 2004
Brooklynn Shae Balser Born: November 5, 2006

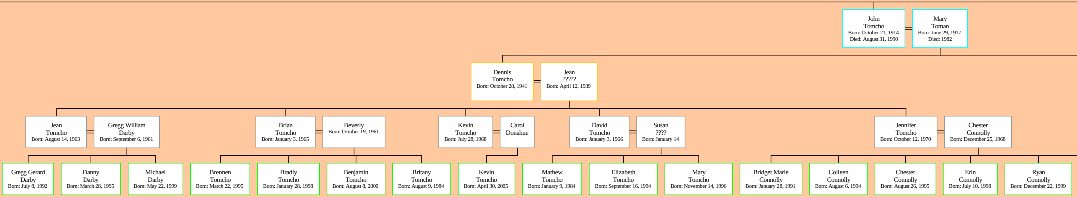
John Tomcho Born: October 21, 1914 Died: August 31, 1990
Mary Toman Born: June 29, 1917 Died: 1982
Dennis Tomcho Born: October 28, 1941
Jean ????? Born: April 12, 1939
Jean Tomcho Born: August 14, 1963
Gregg William Darby Born: September 6, 1961
Brian Tomcho Born: January 3, 1965
Beverly Born: October 19, 1961
Kevin Tomcho Born: July 28, 1968
Carol Donahue
David Tomcho Born: January 3, 1966
Susan ???? Born: January 14
Jennifer Tomcho Born: October 12, 1970
Chester Connolly Born: December 25, 1968
Gregg Gerard Darby Born: July 8, 1992
Danny Darby Born: March 28, 1995
Michael Darby Born: May 22, 1999
Brennen Tomcho Born: March 22, 1995
Bradly Tomcho Born: January 28, 1998
Benjamin Tomcho Born: August 8, 2000
Britany Tomcho Born: August 9, 1984
Kevin Tomcho Born: April 30, 2005
Mathew Tomcho Born: January 9, 1984
Elizabeth Tomcho Born: September 16, 1994
Mary Tomcho Born: November 14, 1996
Bridget Marie Connolly Born: January 28, 1991
Colleen Connolly Born: August 6, 1994
Chester Connolly Born: August 26, 1995
Erin Connolly Born: July 10, 1998
Ryan Connolly Born: December 22, 1999

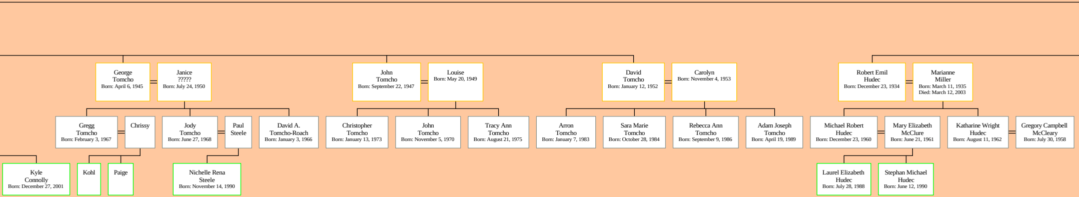
George Tomcho Born: April 6, 1945
Janice ????? Born: July 24, 1950
John Tomcho Born: September 22, 1947
Louise Born: May 20, 1949
David Tomcho Born: January 12, 1952
Carolyn Born: November 4, 1953
Robert Emil Hudec Born: December 23, 1934
Marianne Miller Born: March 11, 1935 Died: March 12, 2003
Gregg Tomcho Born: February 3, 1967
Chrissy
Jody Tomcho Born: June 27, 1968
Paul Steele
David A. Tomcho-Roach Born: January 3, 1966
Christopher Tomcho Born: January 13, 1973
John Tomcho Born: November 5, 1970
Tracy Ann Tomcho Born: August 21, 1975
Arron Tomcho Born: January 7, 1983
Sara Marie Tomcho Born: October 28, 1984
Rebecca Ann Tomcho Born: September 9, 1986
Adam Joseph Tomcho Born: April 19, 1989
Michael Robert Hudec Born: December 23, 1960
Mary Elizabeth McClure Born: June 21, 1961
Katharine Wright Hudec Born: August 11, 1962
Gregory Campbell McCleary Born: July 30, 1958
Kyle Connolly Born: December 27, 2001
Kohl
Paige
Nichelle Rena Steele Born: November 14, 1990
Laurel Elizabeth Hudec Born: July 28, 1988
Stephan Michael Hudec Born: June 12, 1990

Descendants of John Tomcho

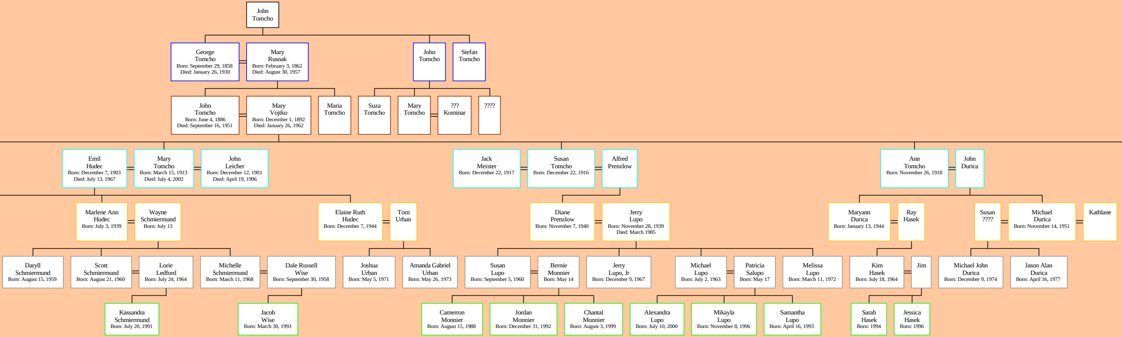
John Tomcho
George Tomcho
Born: September 29, 1858
Died: January 26, 1930
Mary Rusnak
Born: February 3, 1862
Died: August 30, 1957
John Tomcho
Stefan Tomcho
John Tomcho
Born: June 4, 1886
Died: September 16, 1951
Mary Vojtko
Born: December 1, 1892
Died: January 26, 1962
Maria Tomcho
Suza Tomcho
Mary Tomcho
??? Kominar
????
Emil Hudec
Born: December 7, 1903
Died: July 13, 1967
Mary Tomcho
Born: March 15, 1913
Died: July 4, 2002
John Leicher
Born: December 12, 1901
Died: April 19, 1996
Jack Meister
Born: December 22, 1917
Susan Tomcho
Born: December 22, 1916
Alfred Prenzlow
Ann Tomcho
Born: November 26, 1918
John Durica
Marlene Ann Hudec
Born: July 3, 1939
Wayne Schmiermund
Born: July 13
Elaine Ruth Hudec
Born: December 7, 1944
Tom Urban
Diane Prenzlow
Born: November 7, 1940
Jerry Lupo
Born: November 28, 1939
Died: March 1985
Maryann Durica
Born: January 13, 1944
Ray Hasek
Susan ????
Michael Durica
Born: November 14, 1951
Kathlane
Daryll Schmiermund
Born: August 15, 1959
Scott Schmiermund
Born: August 21, 1960
Lorie Ledford
Born: July 24, 1964
Michelle Schmiermund
Born: March 11, 1968
Dale Russell Wise
Born: September 30, 1958
Joshua Urban
Born: May 5, 1971
Amanda Gabriel Urban
Born: May 26, 1973
Susan Lupo
Born: September 5, 1960
Bernie Monnier
Born: May 14
Jerry Lupo, Jr
Born: December 9, 1967
Michael Lupo
Born: July 2, 1963
Patricia Salupo
Born: May 17
Melissa Lupo
Born: March 11, 1972
Kim Hasek
Born: July 18, 1964
Jim
Michael John Durica
Born: December 9, 1974
Jason Alan Durica
Born: April 16, 1977
Kassandra Schmiermund
Born: July 20, 1991
Jacob Wise
Born: March 30, 1993
Camerron Monnier
Born: August 15, 1988
Jordan Monnier
Born: December 31, 1992
Chantal Monnier
Born: August 3, 1999
Alexandra Lupo
Born: July 10, 2000
Mikayla Lupo
Born: November 8, 1996
Samantha Lupo
Born: April 16, 1993
Sarah Hasek
Born: 1994
Jessica Hasek
Born: 1996

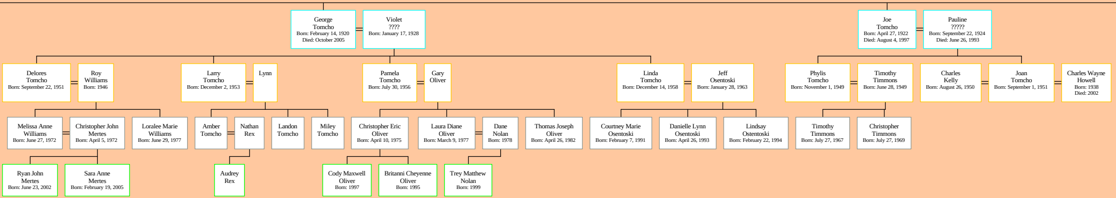
George Tomcho Born: February 14, 1920 Died: October 2005
Violet ???? Born: January 17, 1928
Joe Tomcho Born: April 27, 1922 Died: August 4, 1997
Pauline ????? Born: September 22, 1924 Died: June 26, 1993
Delores Tomcho Born: September 22, 1951
Roy Williams Born: 1946
Larry Tomcho Born: December 2, 1953
Lynn
Pamela Tomcho Born: July 30, 1956
Gary Oliver
Linda Tomcho Born: December 14, 1958
Jeff Osentoski Born: January 28, 1963
Phylis Tomcho Born: November 1, 1949
Timothy Timmons Born: June 28, 1949
Charles Kelly Born: August 26, 1950
Joan Tomcho Born: September 1, 1951
Charles Wayne Howell Born: 1938 Died: 2002
Melissa Anne Williams Born: June 27, 1972
Christopher John Mertes Born: April 5, 1972
Loralee Marie Williams Born: June 29, 1977
Amber Tomcho
Nathan Rex
Landon Tomcho
Miley Tomcho
Christopher Eric Oliver Born: April 10, 1975
Laura Diane Oliver Born: March 9, 1977
Dane Nolan Born: 1978
Thomas Joseph Oliver Born: April 26, 1982
Courtney Marie Osentoski Born: February 7, 1991
Danielle Lynn Osentoski Born: April 26, 1993
Lindsay Ostentoski Born: February 22, 1994
Timothy Timmons Born: July 27, 1967
Christopher Timmons Born: July 27, 1969
Ryan John Mertes Born: June 23, 2002
Sara Anne Mertes Born: February 19, 2005
Audrey Rex
Cody Maxwell Oliver Born: 1997
Britanni Cheyenne Oliver Born: 1995
Trey Matthew Nolan Born: 1999

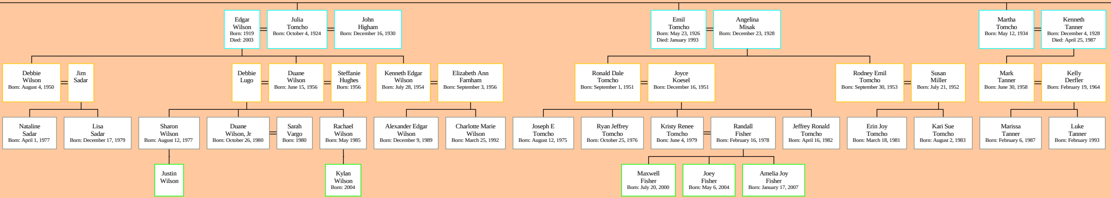
Edgar Wilson Born: 1919 Died: 2003
Julia Tomcho Born: October 4, 1924
John Higham Born: December 16, 1930
Emil Tomcho Born: May 23, 1926 Died: January 1993
Angelina Misak Born: December 23, 1928
Martha Tomcho Born: May 12, 1934
Kenneth Tanner Born: December 4, 1928 Died: April 25, 1987
Debbie Wilson Born: August 4, 1950
Jim Sadar
Debbie Lugo
Duane Wilson Born: June 15, 1956
Steffanie Hughes Born: 1956
Kenneth Edgar Wilson Born: July 28, 1954
Elizabeth Ann Farnham Born: September 3, 1956
Ronald Dale Tomcho Born: September 1, 1951
Joyce Koesel Born: December 16, 1951
Rodney Emil Tomcho Born: September 30, 1953
Susan Miller Born: July 21, 1952
Mark Tanner Born: June 30, 1958
Kelly Derfler Born: February 19, 1964
Nataline Sadar Born: April 1, 1977
Lisa Sadar Born: December 17, 1979
Sharon Wilson Born: August 12, 1977
Duane Wilson, Jr Born: October 26, 1980
Sarah Vargo Born: 1980
Rachael Wilson Born: May 1985
Alexander Edgar Wilson Born: December 9, 1989
Charlotte Marie Wilson Born: March 25, 1992
Joseph E Tomcho Born: August 12, 1975
Ryan Jeffrey Tomcho Born: October 25, 1976
Kristy Renee Tomcho Born: June 4, 1979
Randall Fisher Born: February 16, 1978
Jeffrey Ronald Tomcho Born: April 16, 1982
Erin Joy Tomcho Born: March 18, 1981
Kari Sue Tomcho Born: August 2, 1983
Marissa Tanner Born: February 6, 1987
Luke Tanner Born: February 1993
Justin Wilson
Kylan Wilson Born: 2004
Maxwell Fisher Born: July 20, 2000
Joey Fisher Born: May 6, 2004
Amelia Joy Fisher Born: January 17, 2007

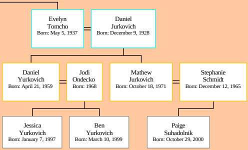
Evelyn
Tomcho
Born: May 5, 1937
Daniel
Jurkovich
Born: December 9, 1928
Daniel
Yurkovich
Born: April 21, 1959
Jodi
Ondecko
Born: 1968
Mathew
Jurkovich
Born: October 18, 1971
Stephanie
Schmidt
Born: December 12, 1965
Jessica
Yurkovich
Born: January 7, 1997
Ben
Yurkovich
Born: March 10, 1999
Paige
Suhadolnik
Born: October 29, 2000