Descendants of Jacob Updaw

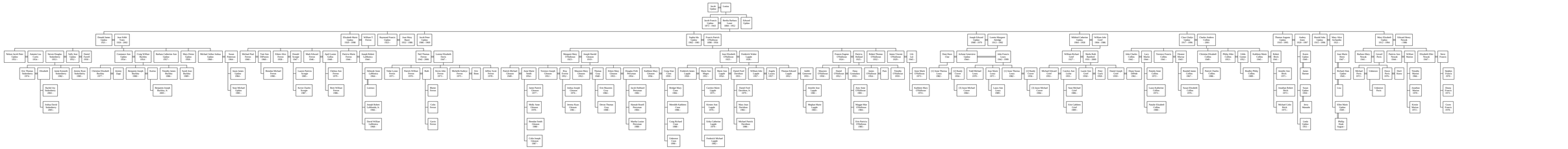
Jacob Updaw
Lottie
Jacob Francis Updaw 1872 - 1941
Betty Barbara Lauer 1868 - 1952
Edward Updaw
Donald James Updaw 1911 - 1911
Jean Edith Updaw 1916 - 1941
Elizabeth Marie Updaw 1920 - 1986
William E. Brown
Raymond Francis Updaw 1923 - 1923
Joan Mary Updaw 1922 - 1968
Jacob Peter Updaw 1908 - 1947
Sophie Updaw 1873 - 1901
Francis Patrick Updaw 1874 - 1901
Jean Elizabeth Updaw 1921 - 1921
Frederick Walter Updaw 1920 - 1920
Frances Eugene Updaw 1924 - 1924
Patricia Updaw 1925 - 1925
Robert Thomas Updaw 1926 - 1952
James Vincent Updaw 1929 - 1929
Lily Updaw 1881 - 1881
Joseph Edward Updaw 1880 - 1979
Loretta Margaret Updaw 1911 - Dec
Mildred Catherine Updaw 1900 - Dec
William John Updaw 1904 - 1986
John Charles Updaw 1907 - 1962
Lucy Mary Updaw 1909 - 1909
Terrence Francis Updaw 1910 - 1941
Eleanor Updaw 1912 - 1912
Clare Gladys Updaw 1917 - 1986
Charles Andrew Updaw 1919 - 2001
Thomas Augustus Updaw 1922 - 1995
Audrey Updaw 1928 - 1997
Harold John Updaw 1923 - 1998
Mary Alice Updaw 1925 - 1925
Mary Elizabeth Updaw 1927 - 1994
Edward Henry Updaw 1929 - 1986
Nelson Jacob Peter 1951 -
Autumn Lee Peter 1954 -
Steven Douglas Updaw 1955 - 1955
Sally Ann Updaw 1957 - 1957
Daniel Updaw 1959 - 1959
Constance Ann Updaw 1954 -
Craig William Updaw 1954 -
Barbara Catherine Ann Updaw 1957 -
Mary Eleve Updaw 1958 -
Michael Arthur Updaw 1960 -
Susan Updaw 1964 -
Michael Paul Updaw 1960 -
Tom Ann Updaw 1962 -
Eileen Alice Updaw 1958 -
Donald Updaw 1947 -
Mark Edward Updaw 1946 -
April Louise Updaw 1948 -
Patricia Marie Updaw 1944 -
Joseph Robert Updaw 1946 -
Nell Thomas Updaw 1941 - 1986
Lorene Elizabeth Updaw 1947 -
Margaret Mary Updaw 1922 -
Joseph Harold Updaw 1924 -
Francis Eugene Updaw 1926 -
Patricia Updaw 1925 -
Robert Thomas Updaw 1926 - 1952
James Vincent Updaw 1929 -
Joseph Updaw 1902 -
Dora Mae Updaw 1904 -
Arlene Genevieve Updaw 1904 -
John Francis Updaw 1905 - 1986
William Richard Updaw 1927 -
Martha Ruth Updaw 1928 - 1989
Lucille Updaw 1930 - 1989
John Charles Updaw 1902 -
Lucy Mary Updaw 1904 -
Terrence Francis Updaw 1906 -
Eleanor Updaw 1907 -
Clare Updaw 1917 - 1986
Charles Andrew Updaw 1919 - 2001
Thomas Augustus Updaw 1922 - 1995
Audrey Updaw 1928 - 1997
Harold John Updaw 1923 - 1998
Mary Alice Updaw 1925 - 1925
Mary Elizabeth Updaw 1927 - 1994
Edward Henry Updaw 1929 - 1986
Ann Marie Updaw 1951 -
Jeffrey Updaw 1953 -
Elizabeth Updaw
Rachel Ann Updaw 2001 -
Joshua David Updaw 2005 -
Jeremy Updaw 1955 -
Jennifer Updaw 1956 -
Jeremy Updaw 1960 -
Christina Elizabeth Updaw 1977 -
Jeremy Updaw 1980 -
Tyler Updaw 1982 -
Benjamin Joseph Updaw 1980 -
Jeremy Updaw
Dorothy Jeremy Updaw 1986 -
Jonah Updaw 1989 -
Benjamin Joseph Updaw, Jr. 2003 -
Michael Updaw 1960 -
Jeremy Updaw 1970 -
Patrick William Updaw 1972 -
Joel Updaw 1974 -
Mark Updaw 1976 -
Jeremy Updaw 1978 -
Michelle Kathleen Updaw 1975 -
Eric Updaw
Jeffrey Jean Updaw 1978 -
Patrick Michael Updaw 1980 -
Jean Marie Updaw 1982 -
Teresa Joseph Updaw 1954 -
Jeremy Updaw 1956 -
Thomas Updaw 1958 -
Douglas Eric Updaw 1961 -
Kathleen Marie Updaw 1963 -
Eric Updaw 1965 -
Douglas Eric Updaw 1967 -
Joseph Updaw 1969 -
Thomas Edward Updaw 1972 -
Judith Genevieve Updaw 1974 -
Maureen O'Sullivan Updaw 1950 -
Daniel O'Sullivan Updaw 1952 -
Patricia Updaw 1955 -
Robert Updaw 1957 -
Pat Updaw 1959 -
Timothy O'Sullivan Updaw 1959 -
Joseph Updaw 1902 -
Dora Mae O'Sullivan Updaw 1904 -
Arlene Genevieve Updaw 1904 -
John Francis Updaw 1905 - 1986
Joseph Edward Updaw 1880 - 1979
Loretta Margaret Updaw 1911 - Dec
Mildred Catherine Updaw 1900 - Dec
William John Updaw 1904 - 1986
John Charles Updaw 1907 - 1962
Lucy Mary Updaw 1909 - 1909
Terrence Francis Updaw 1910 - 1941
Eleanor Updaw 1912 - 1912
Clare Gladys Updaw 1917 - 1986
Charles Andrew Updaw 1919 - 2001
Thomas Augustus Updaw 1922 - 1995
Audrey Updaw 1928 - 1997
Harold John Updaw 1923 - 1998
Mary Alice Updaw 1925 - 1925
Mary Elizabeth Updaw 1927 - 1994
Edward Henry Updaw 1929 - 1986
Jean Marie Updaw 1947 -
Michael Updaw 1947 -
Cora
Elder Marie Updaw 1949 -
Phillip Noah August -
Barbara Mary Updaw 1950 - 1950
Michael Updaw 1951 -
Cathy Updaw 1953 -
Jeremy Updaw 1955 -
Jeremy Updaw 1957 -
Jeremy Updaw 1959 -
Jeremy Updaw 1961 -
Jeremy Updaw 1963 -
Jeremy Updaw 1965 -
Jeremy Updaw 1967 -
Jeremy Updaw 1969 -
Jeremy Updaw 1971 -
Jeremy Updaw 1973 -
Jeremy Updaw 1975 -
Jeremy Updaw 1977 -
Jeremy Updaw 1979 -
Gerard Updaw 1952 - 1994
Michael Updaw 1954 -
Unknown Updaw
Patricia Ann Updaw 1956 -
Dean Updaw 1958 -
Joan Updaw 1960 -
Jeremy Updaw 1962 -
Jeremy Updaw 1964 -
Jeremy Updaw 1966 -
Jeremy Updaw 1968 -
Jeremy Updaw 1970 -
Jeremy Updaw 1972 -
Jeremy Updaw 1974 -
Jeremy Updaw 1976 -
Jeremy Updaw 1978 -
Jeremy Updaw