Descendants of Thomas Sanderson

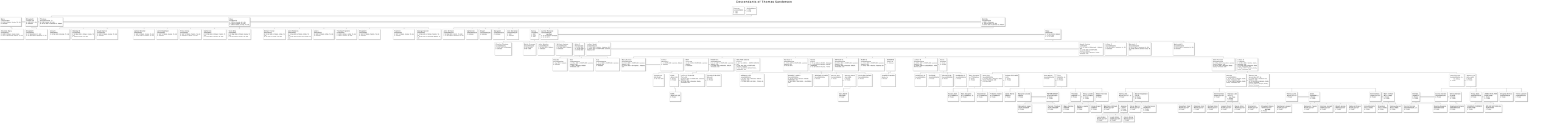
Thomas Sanderson
b. 1700
d. 1750
Elizabeth Sanderson
b. 1700
d. 1750
Mary
Sanderson
b. 1730
d. 1810
m. 1750
Thomas Sanderson
b. 1730
d. 1810
m. 1750
Mary Sanderson
b. 1750
d. 1810
m. 1750
Thomas Sanderson
b. 1750
d. 1810
m. 1750
Elizabeth Sanderson
b. 1750
d. 1810
m. 1750
Hannah Sanderson
b. 1750
d. 1810
m. 1750
Sarah Sanderson
b. 1750
d. 1810
m. 1750
Mary