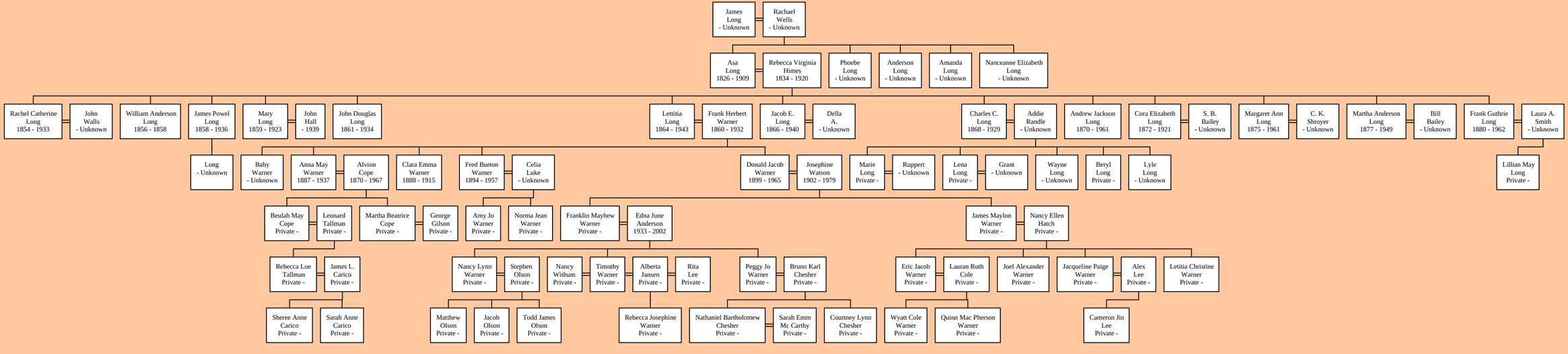Descendants of James Long