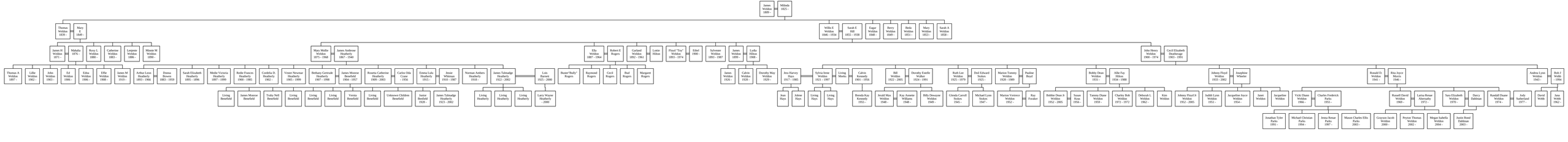Descendants of James Weldon